# Lind Quits $15 Job for Airplane Parachute Thrills

NEWSPAPER DIVISION STATE LIBRARY MASSACHUSETTS

# BOSTON POLICEMAN SLASHED

SPORTING CLOSING STOCKS

THE Peach

BOSTON EVENING AMERICAN

A HOME PAPER FOR THE PEOPLE WHO THINK

VOL. 24—No. 245 | Published Daily by New England Newspaper Publishing Co. 5 Winthrop Square | BOSTON, TUESDAY, JANUARY 10, 1928 | Entered as second-class mail matter at Boston, Mass., under the act of March 3, 1879 | 2 CENTS WITHIN 10 MILES OF BOSTON, CLEVELAND | 3 CENTS

# WIFE VISITS GRAY IN DEATH CELL

## Today

**Two Swamis, Too Many**
**Let Lindbergh Rest**
**Life Grows Longer**
**Mr. Barber Killed Four**

By Arthur Brisbane

Copyright, 1928, by Star Co.

LOS ANGELES, CAL., JAN. 9. —The inhabitants of this city, especially husbands, are watching two "holy men" from India, their names Mukund LaLa Hosh and Basukumar Ragchi. These Hindu "swamis" sometimes called Yogananda and Dhiranunda, manage a school for ladies. Each lady pays $25 cash down, and is taught, on top of a high mountain, almost everything from fat reduction and tissue building to "heaven vibrations" and "love control." When educated, she is expected to give liberally.

One Los Angeles husband thrashed one swami. The district attorney may act.

Similar educational institutions have recently been revealed on the Riviera near Nice, in Switzerland and elsewhere. The amazing thing is not that swami gentlemen could collect $25, but that American women should be such colossal fools.

In a strong wind and a tropical shower, Lindbergh landed in Panama yesterday afternoon, finishing his flights over the forests of Central America.

His trip, non-stop from Washington to Mexico City, and his other flying have done good, no doubt. But Lindbergh's life is worth more to this country, even, than the good accomplished by this flying. The young airman, for a while, should be protected from dangerous risks.

Dr. Irving Fisher, wise man of Yale, says man's average life, seventy years hence, will probably be eighty years, because destructive diseases will be successfully fought. Typhoid has declined 87½ per cent., diphtheria 44 per cent., deaths from consumption have greatly diminished. If cancer and heart disease could be conquered, thousands might live to 100, where one reaches that age now.

However, not how long you

Please Turn to Page 22, Column 7.

### U. S. Treasury Balance

Washington, Jan. 10.—Today's balance, $276,377,440.

### Bank Statement

| | |
|---|---|
| Boston balance | $ 13,000,000 |
| Boston clearance | 109,000,000 |
| New York balance | 146,000,000 |
| New York clearance | 1,601,000,000 |
| U. S. Customs Receipts | 7,837,171 |

### THE WEATHER

Partly cloudy; west and southwest winds.
High tide 1:20 a. m.; 1:32 p. m.
Sun rises 7:13; sets 4:30.
Light all vehicles at 5 p. m.

## DEATH SHADOW ON HER FACE NOW

RUTH BROWN SNYDER

**This hitherto unpublished picture of the hopeless woman in Sing Sing death cell, waiting to be called to her doom in the electric chair, reveals her in the prime of her beauty with the austere expression of a Borgia. Her mother visits her daily to bolster her up spiritually for the ordeal she faces.**

—International Newsreel Photo.

Many good Used Cars driven only a few hundred miles are offered every day in Boston American Classified Ads. See Classification 150.

Be Our Guest
at the
ARLINGTON THEATRE
To See
EMMETT MOORE
and His
IRISH MINSTRELS
Free tickets are given away to readers of this newspaper. Read full details in the "Who's Who" columns of the
Boston American
Classified Ads
on the next-to-last page

## LINDY QUIT JOB TO BE PARACHUTE JUMPER

By COL. CHARLES A. LINDBERGH

CHAPTER 2

I REMAINED in Lincoln for two weeks working in the Lincoln Standard factory for $15 a week. Then I received a wire from H. J. Lynch, who had purchased a Standard a few weeks before and taken it on a barnstorming trip into western Kansas. He was in need of a parachute jumper to fill a number of exhibition contracts in Kansas and Colorado, and wanted

Please Turn to Page 13, Column 7.

DEPOSITS GO ON INTEREST
JANUARY 16
WILDEY SAVINGS BANK
52 Boylston St., Boston
JOIN OUR
1928 CHRISTMAS CLUB
Send for "Banking by Mail"

MINUTE MAN
offers the North Station
The service and connections service to
Cleveland-Chicago
and the West
Via the famous "Rockand Trail to Buffalo"
Lv. North Station 2 P. M.
Ar. Chicago 3:00 P. M.
Popular Minute Man Dinner
BOSTON and MAINE RAILROAD

# Trotsky and 30 Exiled

# 3 DIE IN PLANE CRASH

## FIND DEAD IN WRECK ON FARM

Guajoharis, N. Y. Jan. 10 (A.P.).—The wreckage of an airplane which has been missing since Sunday afternoon and the bodies of its three passengers were found in a field seven miles southeast of here today. Indications were that the plane crashed in a fog.

The victims of the accident were Lieutenant George R.

Please Turn to Page 10, Column 2.

## Plague of Rats Sweeps London; Pied Pipers Work Day and Night

London, Jan. 10 (A.P.). — A plague of rats was sweeping London today in the wake of the flood of last Saturday.

Driven from [illegible] wharves, warehouses and storehouses in the lowlying parts of the city, small rats, [illegible] and brown rats, [illegible] tens and dozens, swarmed about in search of new homes.

Never before has London been so rat ridden, said William Dalton, official rat catcher, who, with a staff of expert pied pipers, is working day and night to drive the invaders from the city.

## HUB COP MYSTERIOUSLY SLASHED IN CAMBRIDGE

Cambridge police today are investigating circumstances surrounding the discovery of a Boston patrolman, [illegible] slashed, apparently with a [illegible] cane, who was found in a house in the city today.

The Boston officer, said to have been on leave of absence, was taken to a hospital, where the cuts were found and he left the institution.

The early report was vague as to the identity of the wounded man, but

Please Turn to Page 4, Column 4.

## ARREST FOUR MORE IN $500,000 SHIP THEFT

Location of more stolen funds in the gigantic Eastern Steamship Company theft that may total $500,000 was announced by District Attorney William J. Foley in Superior Court today.

Monies stolen from the steamship company already have been found in Detroit, Cincinnati and Boston, the announcement of the discovery of further loot came as the court

Please Turn to Page 4, Column 3.

## COOLIDGE IN FAVOR OF FORCING MEXICO CLAIM

Washington, Jan. 10 (I.N.S.)—President Coolidge believes that the American government should prosecute as rapidly as possible the claims of its citizens against Mexico, it was announced at the White House today. These claims total more than $600,000,000.

He did not favor, however, the suggestion of Senator King (D.) of Utah that Ambassador Morrow should put the claims at the head of the diplomatic schedule.

The President said that the claims now being adjudicated by two commissions in the hands of which the matter should be left.

Mexico City, Jan. 10.—Exhausted after days of hardship, Lyman F. Barber, American mining engineer, kidnaped December 15 by Mexican bandits, today is recuperating here under the ministrations of his wife after effecting his escape from the bandit camp in melodramatic fashion.

According to the story Barber passed to friends, after his arrival here, he and his servant escaped on the eve of their execution by the bandits because a third demand for ransom had not been complied with.

The escape followed Barber's dope for four Mexican guards with generous cognac and then killing them with bullets and stones he had col-

Please Turn to Page 23, Column 1

Dr. True's Elixir
Known as reliable worm expeller
The True Family Laxative

SUFFOLK LAW SCHOOL
Midyear evening class now forming. Sessions at 10 A. M., 1, 6 and 7:15 P. M. Registration daily 2-5. Also Mon., Tues., Fri. evenings. 39 Dorr St., Hay. 6974.

## WIFE SEES JUDD GRAY IN DEATH CELL TO SAY GOODBY AND FORGIVE

By JAMES L. KILGALLEN

International News Service Staff Correspondent

Sing Sing Prison, Ossining, N. Y., Jan. 10.—Henry Judd Gray, who is to die in the electric chair Thursday night, received an unexpected visit from his wife, Mrs. Isabel Gray, in the Death House here today.

The meeting was pathetic and the seahweight slayer of Albert Snyder, the art editor, showed emotion for the first time in weeks.

It was Mrs. Gray's final farewell to her husband. She has visited him only once before since he went behind the grim walls of Sing Sing. She was stunned by the tragedy which wrecked her home, robbed her daughter, Jane, of a father and disgraced her name. She has been on the verge of a collapse for weeks at the home of her brother-in-law in Norwalk, Ct., and has refused herself to all callers.

Ruth Brown Snyder, the blonde [illegible]-slayer, who also dies in a little more than forty-eight hours, was not aware that Mrs. Gray was calling upon her former lover.

The two women have never spoken.

Great secrecy marked the visit of

Please Turn to Page 7, Column 3.

## TROTZKY AMONG 30 RED LEADERS TO BE EXILED

Berlin, Jan. 10 (I.N.S.)—The Soviet political police, according to reports from Moscow today, have ordered into exile thirty leaders of the opposition, including the following men who were formerly all-powerful in the Communist party and the Soviets:

Leon Trotzky, former Commissar for War and Marine and confidant of Lenine.

Lev Kamenev, brother-in-law of Trotzky and once regarded as the former economist of the Soviet regime.

Christian Rovesky, leading member of the Soviet diplomatic service and lately Soviet ambassador to France.

Karl Kadek, formerly known as the chief Communist propagandist in the world and one-time special envoy from Moscow to Berlin.

Gregory Zinoviev, former chief of the Leningrad Soviet and a member

Please Turn to Page 10, Column 4.

ONE DEAD, ONE HURT AS GRAFTON PLANE FALLS

Grafton, Jan. 10 (A.P.).—George W. Knowlton, son of Mr. and Mrs. George W. Knowlton of West Upton, was killed and Captain Henry E. Stickney of Hartford, pilot of the N. E. Aircraft Corp. at Worcester aviation field in North Grafton was injured probably fatally today when a plane in which Stickney was giving instruction to Knowlton made a nose dive of several hundred feet.

NEW YORK STOCK MARKET WEAK

Stocks were weak in late Wall Street trading today as yesterday's reaction was continued. New Haven at 63 5-8, up a point, moved against the trend. Midland Steel pfd. lowered 5 at 260. General Motors was off

[illegible] Please Turn to Page 4, Column 4.

## DESPONDENT RICH MAN SEEKS TO END HIS LIFE

New York, Jan. 10. — A. Albert Sack, Providence millionaire, is in a Brooklyn hospital, a victim, according to the police, of an attempt at suicide.

Despite the fact that he is very wealthy, and married only a few months ago to a beautiful girl, the police are convinced that the man they found in the bathroom of his suite at the St. Charles Hotel, Brooklyn, blood staining his evening clothes, attempted his own life with a safety razor blade.

Please Turn to Page 4, Column 4.

# Where Death Grimly Waits for Ruth and Judd as They Step In to Face Their Doom

"UP THE RIVER IS THE END OF THEIR DREAMS"
Airplane view of Sing Sing Prison, where Ruth Snyder and Judd Gray must pay Thursday with their lives for the murder of Albert Snyder, the woman's husband. The Hudson river is in the background.

RUTH'S MOTHER VISITS DEATH CELL
Mrs. Josephine Brown was on the verge of collapse as she arrived at Sing Sing to have a long talk with her daughter. She is shown here having a quiet talk with Warden Lawes while waiting to see Ruth.

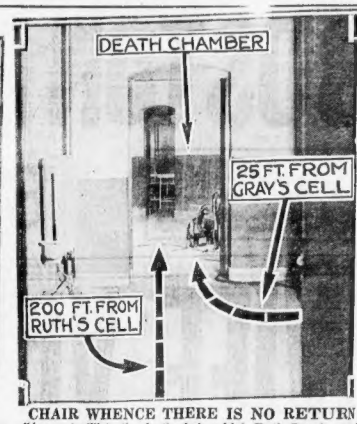


CHAIR WHENCE THERE IS NO RETURN
"Agony trail" to the death chair which Ruth Snyder and Judd Gray must travel to their doom. Thursday is probably their last day of life.

## HER DEATH CHAIR GARB

"BUT BURY ME IN PRETTY THINGS!"
This is the costume in which Ruth Snyder will die in the electric chair. However, she will not be buried in such sombre garb. She has requested that she be given "pretty clothes" for a shroud. —International Newsreel Photo.

# NO SEDATIVES FOR RUTH

Continued from First Page.

Mrs. Gray to the prison. It was learned that she arrived at the jail at seven o'clock this morning, accompanied by a man whose name was not disclosed.

Mrs. Gray left the prison at 12:15 this afternoon. She had been with her husband for over five hours. She was escorted to a gate near the south end of the prison and spirited away in an automobile. She declined to make any statement.

**WIFE FORGIVES GRAY.**

One of the guards, however, said both Gray and Mrs. Gray were greatly affected by their meeting under such sad circumstances.

"She forgave him," the guard said. "And when she was going she said a tearful good-bye."

Gray also expected a visit from Haddon Gray of Syracuse, N. Y. It was to Haddon Gray's home that Judd rushed after he had bludgeoned Snyder to death in his home in Queen's Village. They had been friends since boyhood and Haddon is anxious to say a final farewell to Judd.

Both Gray and Mrs. Snyder slept well last night. Gray was awake as early as 6 o'clock, but Mrs. Snyder slept late. She spent some time writing after she had breakfast.

**EXPECTS HER ATTORNEYS.**

She was anticipating a visit this afternoon from her attorneys, Edgar F. Hazelton, Dana Wallace and Joseph Lonardo, and she planned to discuss with them their final efforts to stay her execution.

Lonardo, in opposition to the wishes of Hazelton and Wallace, is preparing to make a last minute move in a Federal court in New York to delay the execution. He wants Mrs. Snyder to sign an appeal for a writ of habeas corpus written entirely in the first person. If she does this he said he would present it to a Federal judge. Hazelton and Wallace are opposed to any court action until after Governor Alfred E. Smith passes on the appeal they made last week in Albany for a stay of execution.

**SEEKS STAY OF EXECUTION.**

Attorney Lonardo would ask the federal judge to halt the execution on the ground that Mrs. Snyder had not been accorded all her rights guaranteed under the constitution. He would claim the execution would be unconstitutional because she was forced to stand trial jointly with Gray, a co-defendant, in violation of her constitutional rights.

He believes if the federal judge received the application for the writ of habeas corpus and set a date for its hearing this would automatically stay the execution.

The State Lunacy Commission today will visit the death house for final observation of the condemned pair. The visit is the regular order of procedure, Commissioner of Corrections Raymond Kiely said today.

**NO DOPE FOR THEM.**

"We never do it and will not in this case," Dr. Sweet declared emphatically.

He said there was no truth in reports that the condemned couple are on the verge of collapse.

"I have visited both of them," he asserted, "and found them in as good condition as could be expected. Except for nervous upsets Mrs. Snyder is perfectly normal. She eats well and sleeps sufficiently, although rather fitfully. She is by far the most agitated of the two.

"Gray is strong physically and mentally. He seems resigned to his fate. He shows no indication whatever of fear."

Dr. Sweet said it was "hard to say" how Mrs. Snyder would act when she is notified that her time has come to die. Gray, he predicted, "probably will go like nearly all condemned persons—bravely."

"I have seen 21 persons electrocuted since I have been Sing Sing physician, and I never knew of a single instance when one of them had to be carried to the chair," Dr. Sweet declared.

**Dr. Amos O. Squire, former Sing Sing physician, who has witnessed 138 electrocutions here, told International News Service that only one of them had to be carried to the chair.**

**BODY IS NOT BURNED.**

Both physicians said that, in their opinion, electrocution is the most painless form of execution yet devised.

"It is almost instantaneous," Dr. Sweet explained. "It requires only one five-hundredth of a second until consciousness disappears.

"I don't know what it is, but something seems to buoy up condemned persons just before they go to the chair. Usually it is their religious faith, I suppose. Some of them actually go to the chair with an exalted feeling, oblivious of their surroundings, as if their thoughts are in another world."

Dr. Sweet said electrocution has become such a scientific procedure that no longer is the head, body or legs of the victim burned by contact with the electrodes when the current is turned on. He added that pathologists now take part in the autopsy for the purpose of examining the brain cells of the electrocuted criminal to determine whether, as supposed by medical authorities, the brain cells of criminals are smaller than those of normal persons.

A desperate serenity has come over both Mrs. Snyder and Gray, according to other attaches of Sing Sing.

Please Turn to Page 4, Column 5.

## Hub Women Would Show Ruth No Mercy

"Ruth Snyder had no mercy, therefore she deserves none and should die."

Such appears to be the majority opinion among working girls, homegirls and married women in Greater Boston, who have written to the editor of the Boston Evening American.

Favoring the condemned woman, a Stoneham mother hopes, for the sake of the daughter, Lorraine, that Governor Smith will grant executive clemency.

Here are some of the writers' opinions, expressed in their own words:

**CELIA SCHMUKLER, Boston University Law School**—I have no sympathy for Mrs. Snyder. Let her pay the penalty. If capital punishment exists, and if the country sees fit to carry it out to the letter, then Ruth Snyder deserves the chair. It was a most atrocious crime. I don't believe in capital punishment as a policy, but since the American government ... decrees it, justice should be served.

**ROSE FALLON, Roxbury**—Ruth Snyder is equally guilty with Henry Judd Gray and should suffer for the crime. A horrible crime incited by such vicious motives does not make them deserving of the compassion or sympathy of wholesome-minded people.

**MARION HANNON, Roslindale**—How could a normal, home-loving, God-fearing woman be part of such a crime? How could she have planned it with a man to the last detail? Oh, it doesn't seem possible that Ruth Snyder is a woman. She is a fiend. She should go to the chair, if only to carry out the law so that other women with similar tendencies may be warned of the disgrace and punishment.

**DONA MAE EVANS, Everett**—The world will be well rid of a woman such as Ruth Snyder and her paramour. She robbed little Lorraine of her father and knew it through her planning. Governor Smith should not interfere. They should pay the price.

**ELLEN TAYLOR, Boston**—Ruth as a woman should not be favored any more than a man who has murdered. Didn't Albert Snyder love life as dearly as she does now? The thought of her baby and mother should have kept her from sin. Mother love seeks to protect, not to disgrace and destroy. I would give her no mercy on account of her sex.

**IDA FISHMAN, Dorchester**—Did Ruth Snyder think of Lorraine when she committed such a crime? No! Then make her suffer too. The electric chair is too easy a death. She and Gray should suffer as they made poor Mr. Snyder suffer.

**MRS. HARRY D. MOORE, Stoneham**—Mrs. Ruth Snyder should not die, as she was not in her right mind at the time of this crime. Her child will never forget. A mother is a mother the world over. I know Mrs. Snyder is sorry today, and I hope that the Governor will save her from the chair for her child's sake.

**Should Ruth live or die? Your opinion is invited. Write now, and address City Editor, Boston Evening American, No. 5 Winthrop square, Boston.**

## GRAY DRESSED FOR DOOM

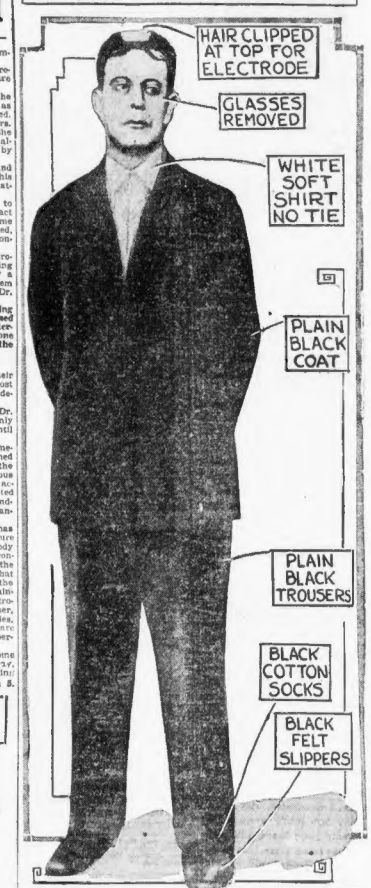


THUS HE MUST PAY THE TITANIC PRICE
Henry Judd Gray, who used a sashweight to batter Albert Snyder to death, will go to his own death attired in this sombre garb. He has always been a "fastidious dresser." —International Newsreel Photo.

## 'Let Ruth Die!' Verdict of Hub Girls

"DESERVE NO SYMPATHY"
Rose Fallon of Roxbury, who believes Mrs. Snyder and Gray should die for their crime.

"SHOULD PAY PENALTY"
Celia Schmukler, recently from Russia, believes the penalty is just—since capital punishment is legal.

"SHOULD GO TO CHAIR"
Marion Hannon of Roslindale thinks the Snyder murderers are unworthy of sympathy and should die.

—Boston Evening American Staff Photos.

## 'Ruth's Death Will Kill Mother,' Says Lawyer

Ossining, N. Y., Jan. 10.—If Ruth Snyder goes to the electric chair, the State will, by that one stroke of Robert Elliott's lethal arm, execute two persons.

Mrs. Josephine Brown, Ruth's mother, will not live through the night if her daughter is executed, Edgar F. Hazelton, chief counsel for Mrs. Snyder, asserted today.

"Mrs. Brown's condition is such that her life hangs by the slightest thread," Hazelton said. "Physicians who have seen her have told us that she will collapse and never recover from the shock.

"She is little more than a dead woman now. Her mind is almost a blank and her body but a hollow shell of the strong, virile woman who worked day and night before this tragedy came into her her advancing years.

"Her color is gone and her pallor is much more the prison pallor than is her daughter's. She is the real victim."

## Mystery in Ruth's Last Minute Life Plea

Ossining, N. Y., Jan. 10. — A mysterious last-minute letter, delivered to Joseph Lonardo, one of Ruth Snyder's counsel, today by Andrew Brown, her brother, and written yesterday by the condemned woman, may play a vital part in remaining efforts to save her from the death-chair.

Lonardo refused to reveal the contents of the letter today.

It was passed by Warden Lewis E. Lawes, he said, and was sent to Lonardo through Brown because Lonardo has been barred from the deathhouse as a result of smuggling certain matter out of Mrs. Snyder's cell.

The letter may be the last written by Mrs. Snyder to the outside world for she is doomed to die on Thursday with Judd Gray for the murder of her husband.

Many good Used Cars driven only a few hundred miles are offered every day in Boston American Classified Ads. See Classification 104.

# POPE GIVES TERMS UNDER WHICH FAITHS COULD UNITE

## RABIES BITE DOOMS THEIR PET

**DOG SNAPS MANY PERSONS IN TWO TOWNS**

**Rita McHugh, 2, and Lorraine McHugh, 3, of Ash street, Woburn, and their pet dog Tiger, which was bitten several times by a rabid dog which also snapped several persons before it was shot to death.**

—Boston Evening American Staff Photo.

## PONTIFF ASKS 'DISSENTERS' TO RETURN

Rome, Jan. 10 (A.P.)—Pope Pius today issued an encyclical which is taken here to remove all hopes concerning the possibility of the resumption of the famous "Malines conversations" of recent years, which sought to find a means of reuniting the Anglicans with Rome.

The late Cardinal Mercier, Archbishop of Malines, Lord Halifax of England and other prelates and laymen took part in these conversations.

The Pontiff, in his encyclical, said a union of Christians can only come by a return of the dissenting to the original Church of Rome.

**REFUSES ARGUMENTS.**

In the document, which is the first encyclical of the new year, the pontiff restated the church's age-long stand upon the question, emphasizing that while it is good to cultivate charity among Christians, it should not be done to the detriment of the faith upon which that very charity is founded.

The document concludes with a refutation of various non-Catholic arguments in favor of the unionist thesis and says that unity cannot be achieved except by a return of non-Catholics to the Church of Rome.

The encyclical concludes with an appeal to the "separated sons" and with the wish that the day may come soon in which "all the erring will finally return to the paternal embrace of the successor of St. Peter."

**"GOD REVEALED WAY."**

"God the creator," says the Pontiff, "is also the revealer to man of the way in which He wishes to be honored and served. That is the real religion for which He founded His church on earth. The duty of the human being therefore is to believe God's revelations and consequently to adhere to the church, but not that which is supported by those in error, but to cling to that church which in verity was willed and founded by Christ and which by the promise of Christ's own assistance preserves as one and identical throughout the centuries, nane-

Please Turn to Page 4, Column 2.

## Drank Poison

**MARGARET HAM**

**Waltham girl, 19, committed suicide by drinking poison at Kingston and Bedford streets. Her body was identified by her mother today.**

## IDENTIFY GIRL SUICIDE; 2D MISSING

Identification of the mystery girl who committed suicide at Kingston and Bedford streets as 19-year-old Margaret W. Ham of Ash street, Waltham, today brought the revelation that another Waltham girl has been missing since June 1.

She is Irene Cannolly, 22, of Bolton street, Waltham, whose mother reported to the police that she had heard nothing from the girl since the first of June. The only description the authorities have is that the missing girl is 5 feet 4 inches tall, with gold fillings in her front teeth.

Her mother made the report after Mrs. Alice Ham of Ash street, Waltham, had identified the dead girl as her daughter Margaret. The matter was brought to her attention by newspaper description, and the fact that the girl who had drunk poison murmured "Waltham" as she died.

It was learned that Miss Ham had recently quarrelled with a young man with whom she had been keeping company, this being the second break between the couple. It was also learned that the girl had left home before, which was the reason given by her mother for failing to report her disappearance. The girl left Waltham Sunday night, ostensibly to meet her mother, the police were informed. Instead she went to Boston it would appear. Her father is said to be in Vermont.

### CHARGES BOY STOLE 2 RADIO SETS OFF WAGON

While driving by police headquarters building on Berkeley street, George Quilter of East Dedham street, noticed a 16-year-old boy who disappeared after a ride with him about a week ago, along with two radio sets valued at $200. Quilter jumped from his wagon and caught the boy after a short chase and took him into headquarters. From there he was taken to the LaGrange street station where he was held for his parents. Police are investigating the alleged theft.

## HERE'S A WHAT-IT-IS-IS-IT

**MAY BE NEXT YEAR'S AUTO COD**

**Gertrude Callahan at Fish Pier holding up to the attention of Registrar Goodwin and the whole world this specimen caught by the crew of the schooner Nina B. It is the queerest thing that might be called a fish ever seen on the pier, not excepting that on the 1928 number plates.**

—Boston Evening American Staff Photo.

BOSTON EVENING AMERICAN

BOSTON, TUESDAY, JANUARY 10, 1928

## *Sandino's Bandits Get Ready to 'Greet' U. S. Marines*

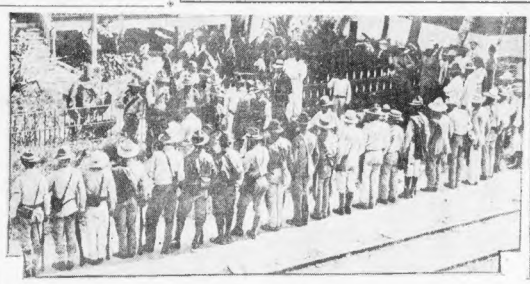

**BEING WHIPPED INTO SHAPE**

**Recruits of the bandit rebels being drilled by Muller, a former officer in the German army. Ragged, and many barefoot, they take a deal of handling, but "goose step" does it.**

**COLUMN ON THE MARCH**

**Note the modern arms and equipment of "General" Sandino's troops who swing along in good marching order, while the civilian natives cheer them on their way in Nicaragua.**

## COPLEY-PLAZA HOST HALTED SUNDAY DANCE

Admission that there was dancing in the Copley-Plaza Hotel early Sunday morning, January 1, was made before the Licensing Board today by Manager Arthur L. Race of the hotel, but he declared it was without his permission and he halted the dancers upon learning the situation.

Police Supt. Michael H. Crowley, the only other witness at the hearing on the dance complaint, testified that he saw the dancing in the Sheraton room, but that when Manager Race came into the room and ordered the dancers to desist, they did so immediately.

The superintendent said that he entered the Sheraton room, by a side door, at 12:55 a. m., after being unable to gain entrance through the main door. An orchestra was playing on the platform and 50 or 75 couples were dancing.

When Manager Race entered the room, according to the police head, he declared he did not know any dancing was in progress.

The hotel manager said that the dancers in the Sheraton room had remained as his personal guests, the invitation having been extended because of many reservation cancellations and the small crowd present.

He testified that he was in the kitchen with some other guests when an assistant came and informed him of the dancing. Race declared he went immediately to the Sheraton room and ordered the dancing to halt.

The licensing board took the case under advisement.

## WAR MOTHERS' BILL FILED

In line with the move inaugurated by the Boston Evening American and other Hearst papers to send Gold Star mothers to the graves of their sons overseas, Michael A. O'Brien of No. 2 Pleasant street, Dorchester, today filed in the Massachusetts House of Representatives a bill asking that resolutions be adopted memorializing Congress to authorize the trip.

The expenses of the pilgrimage would be borne by the United States government.

"I was prompted to do this by the splendid articles in the Boston Evening American," said O'Brien. "Such a pilgrimage would be of world-wide interest. It would prove to the world that this nation has a heart and thinks of something besides dollars.

"When the bill comes up for hearing within the next two weeks, I hope to have representatives of many patriotic and fraternal organizations present to urge its passage. If the Legislature memorializes Congress it will help to crystallize sentiment in favor of this great project.

"Many mothers are not financially able to make the trip and it is only fair and just that the government should grant so human a request."

## FANNIE WARD'S BEAUTY RECIPE OUTLINED

War on soap and water as skin cleaners, on meat, starches, sugar and pastries in the diet, and on companionate marriages is a part of the offensive outlined by Fannie Ward, perennial flapper, for Boston women against Father Time.

"Also, let me remark that too many women dig the graves of their youth and beauty with their teeth," she added. "Neglect of decaying teeth until it is too late to save them, and eating Improper foods tell the story."

Miss Ward is appearing at the Metropolitan Theatre this week.

Miss Ward declares that soap and water coarsen the texture of the skin so that at middle age it is "like leather." Men should always use an astringent after shaving to preserve good skin texture.

Red meat is not good for anyone here on cleaning time, she says most emphatically. Fish, chicken and brains are the only articles fit to eat if you would avoid dangers of body toxins.

White bread and all starchy foods are taboo as well as sugar and pastries if you would keep the flapper figure. She weighs just 100 pounds and intends to stay at that weight indefinitely—the same weight she had when she was "Cupid" in 1890 at the height of her fame.

Companionate marriage is as risky for the woman as plastic surgery because she never knows how either will turn out.

## *Perennial Rosebud Who Thrilled Grandpap Tells Hub How to Stay Young*

**OLDER THAN SHE IS NOW**

**'Way back yonder—44 years ago—Fanny Ward was a grown-up lady, sedate and stately and charming at the age of—oh, well, who knows or cares. Fanny states that too many [illegible] with their [illegible] story.**

**AND GETTING YOUNGER**

**But, now, she's not grown up or staid or anything that smacks of age. She's a flapper! After all those years, she still makes young men's hearts flutter and miss beats. She says companionate marriage is as risky for the woman as plastic surgery because she never knows how either will come out.**

**HERE'S HOW SHE DOES IT**

**Gather round, girls. Here's the secret: Fanny Ward taboos soap, red meats, starchy foods, pastries—and companionate marriage! That's how she manages to swat Father Time where it'll do Fanny Ward the most good. In this age, Fanny believes the woman of 30 and over must be constantly on the job fighting for a youthful complexion.**

**STILL A CUPID**

**This is Miss Ward as Cupid in "Sinbad the Sailor." Photo made in 1890 when she was 38 years OLDER than today. Soon she'll be an infant again. She delights the youth of 1928 with ankles as neat as a girl of 16 years of age.**

## 2 RESCUED IN SHOP BLAZE

Braving death through a curtain of flame, firemen rescued a man and his wife and a lineman was overcome when fire swept the basement antique shop of the four-story brick dwelling at No. 33 River street today.

Rescuing James M. Collins, 32, single, of No. 8 Lothrop street, Brighton, fell unconscious a victim of smoke inhalation. Applying the prone pressure method of resuscitation, Patrolmen Dwyer, Quinn, Powers and McCarthy of Joy street station brought him to. He was later transferred to Massachusetts General Hospital.

The antique shop was owned by Mrs. Jessie F. Dwyright, who with her husband John live on the first floor. They were asleep when the fire broke out.

Hysterical the woman attempted to jump, but was restrained by the cooler judgment of her husband. An 80-foot ladder was run up and firemen with gas masks crept through the windows while another detail forced their way through dense smoke up the stairs.

### HELD FOR LARCENY COMMITTED IN 1925

Willimantic, Ct., Jan. 10—Alvin Ladd, 28, of this city, is at the Windham County Jail awaiting trial on a charge of breaking, entering and larceny in the night time as the result of information recently obtained by the State Police while investigating the theft of two pigs and some clothing from a farm owned by George Bond in Windham [illegible]

# RICH MAN TRIES TO KILL SELF WITH RAZOR

Continued from First Page.

Detective O'Connell, who questioned Sack, said the latter's only statement was:

**"I cut my own throat. The reason I did it I will not state. I will keep it to myself, because it's nobody's business."**

He made his attempt at death, it is declared, in the presence of his wife, Mariam, a former actress, whom he married eight months ago.

Sack's brother George today said booking illness was to blame for the suicide attempt. "He is recovering and will be out within a few days," said George, after visiting the patient in Long Island College Hospital.

"The whole trouble was something he drank. That turned his head and he didn't know what he was doing. He had only two or three drinks, but it made him irrational."

George denied reports that Albert had had any difficulties with his wife.

His name first became known to the general public when his father, A. Albert Sack, Sr., now dead, brought suit against him for $1,000,000. The basis of the suit, brought in Boston, was the old Biblical parable of the talents.

**SUED BY FATHER.**

The father, owner of the huge Lymanville mill and the company which still bears his name in Providence, gave $1,000,000 worth of property to each son, A. Albert, then a junior, and George.

The boys were to hold the property for one year, the father being anxious to see what each would do with it. They were to give the father half the income from the property and at the end of the year return the property to him if he so desired.

George made good, but Albert, in the opinion of his father at least, did not. His father claimed that this son had not given him half the income and had wasted the money. The suit was settled out of court.

At just this time young Albert was having trouble with his first wife, which may have had something to do with his father's suit. Shortly after this episode Mrs. Louise W. Sack, a Negro Providence girl, divorced young Albert, and it was reported that she received alimony to the tune of $250,000, the largest Rhode Island had ever known.

**She charged non-support though she said her husband was a millionaire, kept several automobiles, a private yacht and a large establishment with a Japanese butler at its head.**

# "ALL ABOARD, FOR INSPECTION!"

**NEW GIANT TYPE**

**First of New Haven's latest locomotives to be shown. It arrived in Boston Sunday and was put on exhibition today, steps being built to allow visitors to enter the cab. The new engine is 96 feet 11¾ inches long, weighs 331 tons, and is capable of handling with ease a train of 100 loaded freight cars at a speed approximating that of passenger trains.**

# POPE SEES GOOD IN UNION PLAN

Continued from Page 3.

by the Catholic Apostolic Roman Church."

However, the Pope says, those who separated deny this unity of faith and the government of the real Church of Christ and would therefore prefer a union by means of an accord on a few points, which they regard as "fundamental." As to the rest, each one would retain his own opinions for which they in other times separated from the Church.

That, continues the Pontiff, is leading truth into error and into bargainings and human transactions which would be treacherous and which the Roman Catholic Church has always resisted and necessarily continues to resist.

The Roman Church, the encyclical continues, proposes one clear unifying evangelical doctrine for all, since God has not spoken for a few, but for everyone. Certainly, it is a good thing to cultivate charity between Christians, the encyclical says, but not to the detriment of the faith upon which that very charity was founded.

The Pope concludes:

"It is impossible for Christ's disciples to differ among themselves on the verity of their faith. It is impossible to conceive a Christian society of faithful who are free to follow each one his own way of thinking of faith."

# HUB POLICEMAN IS SLASHED

Continued from First Page.

wounds in the left arm which were bleeding freely.

He was taken to the hospital, where he refused to give any address and immediately after his wounds were dressed hurried away. Cambridge police appeared vague as to the man's identity and injuries, even going so far as to say they thought he had cut himself while shaving.

When Captain Brennan went on duty he recognized in the police blotter the name in which the stabbing occurred and demanded Sergeant King obtain the facts.

When Sergeant King and his men reached the house the occupants were absent, whereupon they settled down to await their return.

It is understood an investigation will be made by Boston police authorities.

# SHIP THEFT BAIL MAY BE MILLION DOLLARS

Continued from First Page.

Court as follows: George W. Gordon, $175,000; Meyer Friedman, $120,000; Etta Hessell Gordon, $120,000; Nicholas Tedesco, $40,000; Zella Hessell, $75,000; Max Hessell, $75,000; Sam Hessell, $100,000, and Mrs. Rae Hessell Weichmann, $150,000.

All eight are now held on indictment charges, Gordon, his wife, Friedman and Tedesco having been placed under arrest on the indictment warrants when they re-appeared in lower court before Judge Murray today to answer to a larceny charge. The other four had previously been taken into custody and the high bail set.

All under arrest are charged in the indictment with being principles in the theft it was revealed at the hearing in Superior Court, at which District Attorney William J. Foley made his plea for high bail.

A charge of larceny of $175,000 is specifically named against each. Gordon is charged with conspiracy to steal from the steamship company, conspiracy on another count, larceny and receiving more than $100 in both May and July of last year, and 42 counts of larceny between September 1 and November 28 of 1927.

**GORDON BAIL.**

Gordon's bail was set at $25,000 on each of seven counts; Friedman's bail at $20,000 on each of six counts; Mrs. Gordon's bail at $20,000 on each of six counts and Tedesco's bail at $10,000 on each of four counts.

"Since I last spoke in this court," said the district attorney, "we have learned of more money deposited in safety deposit vaults in Detroit and other cities and I again ask substantial bail as high as placed on the other defendants, with the exception of Tedesco who, the company believes, is not as responsible as the others."

Thomas Grady, as Tedesco's counsel, made a plea for low bail in the case of his client, pointing out what he claimed was incontrovertible in naming each of the arrested a principle in the theft. "His only connection with the case is through marriage," he said.

"He already returned some of the loot," interrupted District Attorney Foley.

**HAVE NOT SPOKEN.**

Denying this, Grady said: "Max Hessell, one of defendants we believe, has made a statement to the government is a brother-in-law of my client and he is not a man whose word this court should take.' Tedesco and Hessell have not spoken for months, he said.

"It is peculiar Tedescos' wife is not here," said Grady, with some anger.

"Do you want to have his wife arrested?" asked Foley.

"Yes, if she's guilty," came the answer.

"Give us a list of the Hassells and we'll get them all," responded the district attorney.

Grady made a plea for $15,000 bail for Tedesco. This bail, he said, would be furnished. When Judge Fosdick set Tedesco's bail at $40,000, Grady asked for immediate assignment of the case.

# NO DRUGS FOR RUTH SNYDER

Continued from Page 2.

Sing. Mrs. Snyder had almost ceased to have emotional seizures and Gray is deadly calm. Mrs. Snyder talked at length with her mother, Mrs. Josephine Brown, and even went so far as to discuss her funeral arrangements. It was reported she told her mother she wanted to die in silk, instead of the coarse, cotton gingham clothing that the State had issued to her.

**Mrs. Brown declined to give out the details of the plans for Mrs. Snyder's funeral. She indicated, however, that her daughter has chosen the sport where she wishes to be buried.**

Gray has made his final preparations for the grave. He has finished his will, which makes his wife, Mrs. Isabella Gray, and his ten-year-old daughter, Jane, his sole beneficiaries. A copy of the will now removes in the office of Warden Lewis E. Lawes.

Mrs. Snyder's lawyers are still undecided whether to take her ten-year-old daughter, Lorraine, to visit her once more before she goes. Attorney Edgar F. Hazelton planned to pay a visit to the condemned woman soon to appraise her of his eleventh hour efforts to prevent the execution.

**FIGHTS TO THE LAST**

**"I will not tell her we have given up hope," said Hazelton, "for we have not. We play out the string in our efforts to save her."**

One of Mrs. Snyder's last hopes disappeared when State Assemblyman Christopher C. Mcdrath of the Bronx announced he had withdrawn his anti-capital punishment bill which he had introduced in the Legislature yesterday. So as not to embarrass Governor Smith in deciding the Snyder clemency appeal. He said he would not introduce the bill until after the date of the execution.

Governor Smith said he would announce his decision in the pleas for clemency for the condemned couple "when he is good and ready." He seemed much more concerned about the illness of his wife who was operated upon for appendicitis in New York City.

Both Gray and Mrs. Snyder were placed in new cells today. They will be transferred again late today and still again tomorrow. This precaution is taken with all prisoners in their last few days in each instance the vacated cells being examined to learn whether suicide mediums have been smuggled to them.

# GIRL TO FACE TRIAL ON CHECK FORGING CHARGES

Steadfastly maintaining silence about the identity of the man she says forced her to cash worthless checks, Miss Frances M. Farlow, 19, whose last known address was No. 70 Astor street, Back Bay, was arraigned in Central Municipal Court before Judge Murray and will go to trial on two charges of forging and uttering.

# PRISONER WHO KILLED KEEPER ON TRIAL MONDAY

Auburn, N. Y., Jan. 10.—Alexander Kalinowski, Erie County convict, and considered Auburn prison's "bad man," will be placed on trial next Monday before Justice A. J. Rodenbeck of Rochester and a jury, for the murder of Principal Keeper James B. Durnin, at the prison, November 17. District Attorney Benn Kenyon will prosecute the case.

# 22 STRAY DOGS PICKED UP IN WEST ROXBURY

The West Roxbury police wagon devoted a day mainly to dog-catching as a result of orders by Captain James T. Smith to round up all unleashed dogs in the district. During the previous few days, dogs were brought in in groups of four and five. The day's total was 22. The dogs will be turned over to the Animal Rescue League.


SEVENTY-SEVENTH
BIRTHDAY SALE
1851 Every Item in this Sale equals or surpasses the values of the great Birthday Sales of the past two years 1928

—on sale WEDNESDAY

27-pc. luncheon sets

rose—green—amber glassware

5.00

usually 7.50

Service for two tables of bridge.
8 cups and saucers 8 plates
1 sugar bowl 1 creamer
1 handled cake plate

*The salad plate sketched below is designed to match the stemware you purchased in our great sale held a week ago. Incidentally, another lot just in.*

encrusted gold salad plates 7.95 dozen
usually 12.00
Rose, green, crystal and amber glassware.

Fourth Floor—Annex Fourth Floor—Annex

JORDAN MARSH COMPANY



1851 Jordan Marsh Company Great Basement Store 1928
The Famous Store Within a Store For the Sale of the Less Expensive Merchandise

SEVENTY-SEVENTH
BIRTHDAY SALE
SPECIALS
BEGINNING WEDNESDAY

**Boys' Corduroy Cloth Suits,** button-on style, assorted shades; sizes 5 to 8 years. Usually 1.25, **98c**

**Boys' Chinchilla Cloth Coats,** wash heavy plaid linings, double-breasted style; sizes 3 to 10 years. Usually 5.95 ..... **3.95**

**Boys' Button-on Suits,** wool mixture pants, wash tops; sizes 4 to 8 years. Usually 1.35 ..... **98c**

**Children's Rayon, Cotton and Wool Hose,** popular colors. Usually 50c ..... **35c**

**Children's Ribbed Cotton Hose,** popular colors; seconds of 25c grade ..... **18c**

**Misses' Cotton Union Suits,** winter weights; seconds of 1.00-1.25 grades ..... **65c**

**Boys' Cotton Union Suits,** silver gray. Usually 98c ..... **65c**

**Girls' Velveteen (cotton) Dresses,** printed velveteen, straight line style with lace collar, two-piece style with scallop waist, straight line style pleated from yoke with self belt. Sizes 7 to 14 in the lot. Usually 8.50 ..... **5.00**

**Girls' Cotton Cloth Dresses,** straight from the shoulder style. Plain colors and stripes, sizes 7 to 10. Usually 2.95 ..... **1.95**

**Girls' Winter Coats,** polaires and mixtures, good styles, mandell flamily fabrics, gradine (rabbit) collars, sizes 7 to 14 in the lot. Usually 10.00 ..... **6.95**

**Girls' Wash Dresses,** fancy prints, cotton ponpees, cotton broadcloths, some smocked, white collars. Touches of hand embroidery. Sizes 7 to 14 years. Usually 2.95 ..... **1.85**

**Boys' Tan or Black Oxfords,** Goodyear welts, sizes 1 to 5½, Blucher style. Usually 4.45 ... **3.85**

**Youthful Hats,** for matrons and young women. Satin and faille, black and colors with a touch of straw; variety of styles. Usually 3.95. **2.85**

**Women's Felt Hats,** splendid assortment of styles; brimless and brimmed, straw and felt combination. Usually 3.95 ..... **2.69**

**Untrimmed Bengaline Hats,** six becoming styles for the matron and younger woman; new colors. Usually 2.95 ..... **1.85**

**Girls' Silk and Straw Hats,** also silk hats; several styles; assortment of colors. Usually 1.95 ..... **1.45**

**Girls' Brushed Wool Cap and Scarf Sets,** assortment of colors. Usually 2.50 ..... **1.75**

**Misses' Long Length Corsettes,** sizes 32 to 38. Usually 2.00 .... **97c**

**Children's Heavy Cotton Underwaists.** Usually 59c ..... **39c**

**Girls' Cotton Broadcloth and Novelty Blouses,** white and colors, sizes 6-16. Usually 3.00.. **1.39**

**Boys' White Broadcloth Shirts,** imported fabric, cut full; 12 to 14½ neck sizes. Seconds of 2.00 quality. **1.00**

**Boys' Cotton Pajamas,** 2-piece style, well made. Fancy patterns; 10 to 18 year sizes. Usually 1.50. **98c**

**Boys' Mixture Caps,** light and dark patterns. Full satin lined; 6½ to 7¼ sizes. Usually 1.50. . **95c**

**Girls' Cotton Flannelette Billie Burkes.** Usually 1.25 ..... **79c**

**Girls' Striped Sateen Bloomers,** Usually 75c ..... **48c**

**Men's Rayon and Cotton Hose,** cotton rayon and wool, seconds of 50c and 55c quality ..... **25c**

**Men's Pure Silk Hose,** lisle heel and toe, seconds of 55c quality.. **35c**

**Men's Rayon Athletic Shirts,** size 42 only. Usually 1.50.... **95c**

**Men's Rayon Athletic Union Suits,** sleeveless, knee length, size 42 only. Usually 2.50 ..... **1.50**

**Men's Athletic Union Suits,** sleeveless, knee length, several patterns in madras. Usually 1.00 to 1.25 ..... **72c**

**Men's and Young Men's Overcoats,** new models and patterns. Usually 29.50 ..... **21.50**

**Young Men's Overcoats,** imported fabrics tailored in America. Usually 22.50 ..... **14.50**

**Men's and Young Men's Trousers,** fancy stripes. Usually 3.00.... **2.45**

**Men's Two-Trouser Suits,** also young men's, light and dark fancy mixtures. Usually 19.50..... **14.50**

**Men's Beacon Bath Robes,** Indian and Jacquard patterns, small, medium and large sizes. Usually 5.00 ..... **3.69**

**Men's Sheep-lined Coats,** 36-inch coat, knitted wrist band in sleeve, large collar. Usually 9.50. **7.50**

**Men's Four-in-Hand Ties,** new patterns. Usually 45c..... **29c**

**Men's White Cotton Broadcloth Shirts,** attached collar and neck-band style. Usually 1.45..... **1.19**

**Men's Rubber Boots,** fine quality rubber boots, strongly reinforced throughout; fully guaranteed. Hip boots, usually 6.95..... **5.95** Storm King, usually 5.95..... **4.95**

**Men's All-Wool Sweaters,** heavy shaker weave, pull-over style with collar; navy, buff and brown. Not every size in each style or color. Sizes 36-44. Usually 5.00..... **2.95**

**Men's Felt Hats,** snap brims, raw edges and welts; all latest styles. Usually 4.95 ..... **3.79**

Birthday Sale Specials are now on Sale in every Basement Store Section



SEVENTY-SEVENTH
BIRTHDAY SALE
1851 Every Item in this Sale equals or surpasses the values of the great Birthday Sales of the past two years 1928

Main Store Summer Street Entrance

—on sale WEDNESDAY

men's pyjamas

made by one of America's leading manufacturers

STYLES: coat English collar

2.15

STYLES: middies piped frogs

usually 3.00 to 5.00

Carefully tailored. All the best-known materials used in the making of fine pyjamas.

plain broadcloths
jacquard broadcloths
rayon and cotton.
striped madras
jacquard madras
Simontex
twill sateens (cotton)

Sizes A, B, C, D

Additional Birthday Sales ads in other daily papers

For instant telephone order service—special telephone HUB bard 2700

JORDAN MARSH COMPANY

# ARIS LEGATION FOR CANADA

Paris, Jan. 10 (A.P.).—France and Canada have definitely decided to change the present status of diplomatic representation to the establishment of legations in the respective capitals. The French Cabinet today approved a plan to appoint a minister to Ottawa. He will probably be the present Consul-General.

# '12 O'clock Girl Torture to 10 O'clock Family'

London, Jan. 10 (I.N.S.).—Declaring that a "twelve o'clock girl is a nuisance and a torture to a ten o'clock family," the Rev Father Joseph Degan of Coalville, Leicestershire, whose criticism of the modern girl has made him one of the best known personalities in the British Catholic Church, has issued another set of "safety first" rules to parents.

Some moral pointers from his latest list include the following.

"A good mother who cares for her children, and values their immortal souls, would not go to bed leaving the back door unlocked to enable her midnight prowling daughters to come in at any hour they like.

"It is very unjust, but the world always brands the parents for the sins of a prodigal daughter.

"To describe chance flirtations with strangers as having 'a bit of fun' or 'a good time' is to blind young people to the perils involved."

# MARINES FACE NEW FIGHT IN NICARAGUA

Managua, Nicaragua, Jan. 13 (A.P.).—United States Marines were dispatched yesterday for Somotillo, a town in the department of Chinandega, near the Honduran frontier where a serious situation is reported.

It was there the ten Nicaraguan National Guardsmen, with a non-commissioned officer, deserted from the National Guard column on Sunday, joining the Honduran general, Hilario Peralta, a well-known revolutionist.

The Marine officer commanding the column at Somotillo went to Villanueva to secure additional guardmen, but when he returned he was unable to enter Somotillo, as the entire populace was in revolt.

Communication has been cut off to a large extent, the Sandino forces having destroyed the telegraph lines.

## VANDALS AGAIN ATTACK ROBERT G. SHAW STATUE

An unsuccessful attempt was made some time Saturday to break the steel sword held in the hand of the statue of Robert Gould Shaw in front of the State House. The sturdy steel, which replaced the bronze sword broken last May by a vandal, withstood the forces applied to it.

When the police were notified it was found that the sword was bent about midway of its length, the point being directed to the stirrup of the famous rider of Civil War days, nearly 45 degrees out of its normal position.

## AMOSKEAG WATCHMAN ACCUSED OF THEFTS

Manchester, N. H., Jan. 10 (A.P.).—Napoleon C. Garon, night watchman employed by the Amoskeag Manufacturing Company, pleaded not guilty in Municipal Court today to a charge of embezzlement of cloth from the mill. Waiving examination, his bail was fixed at $300 for appearance at the May term of Superior Court. Garon, it is alleged, has admitted to authorities that he has been taking cloth from the mills for about a year. In his home in Turner street, authorities allege finding cloth in nearly every room.

## DR. ABBOT GETS HIGH SMITHSONIAN POST

Washington, Jan. 10 (A.P.).—Dr Charles Greeley Abbot, assistant secretary of the Smithsonian Institution since 1918, today was named secretary, regarded as the leading scientific position in the United States.

## Drowns in Pond

Stockbridge, Jan. 10.—Plunged into the frigid waters of Shaker Pond in West Stockbridge when the cave way, Victor Gennari, father of nine children, was drowned. Gennari was taking a short cut to work at the Lime plant.

# PUPILS MARCH IN STRIKE TO I. W. W. SONGS

Frederick, Col., Jan. 10 (A.P.).—Between 75 and 100 school children who went on strike here yesterday and paraded through the streets singing I. W. W. songs were reinstated today, but Annie Riskolski, fifteen, leader of the demonstration, and her brother, James, ten, were under suspension.

The strike was called after Paul Nicholson, superintendent of the Frederick public school, had suspended James Riskolski for a fistic encounter with another boy during an argument over the I. W. W. coal strike in Colorado and later suspended his sister for her remarks in defending James.

Annie called the pupils to the school yard and addressed them with all the fluency of a seasoned orator.

"I can't go to school because I'm a Wobbly," she said. "Come on, you Wobbly kids, and we'll do thing the way the Wobblies do it."

Then the children started a march through the streets with an American flag at their head. They shouted and sang I. W. W. songs.

## NEW HAMPSHIRE, B. & M. SETTLE TAX QUESTION

Concord, N. H., Jan. 10.—Settlement by friendly compromise of the questions which have existed between the tax commission and the Boston & Maine Railroad as to the amount of tax which the railroad will be fairly assessed in New Hampshire was announced today. In a statement issued by representatives of the railroad and the state, a formal expression of the friendly compromise, it was stated that "... a step toward further friendly relations between the railroad and the State . . . the railroad waives the right to question its 1925 and 1926 assessments and receives a reduction in the 1927 valuation from $35,000,000 to $36,500,000, with consequent rebate in taxes of $42,000."

## HARVARD LECTURER GETS FAR-EASTERN POST

Washington, Jan. 10 (A.P.).—The appointment of Stanley K. Hornbeck of Massachusetts, as chief of the division of Far Eastern Affairs, was announced today at the State Department. Hornbeck, a lecturer on history of the Far East at Harvard University, will begin his new duties February 15. The post had been vacant since the appointment of Nelson T. Johnson to be assistant secretary of State. Hornbeck was a far eastern expert on the American Paris peace conference and Washington arms conference commissions.

## Plan Game Sanctuary

Springfield, Jan. 10.—The Izaak Walton League has acquired two tracts of land near this city, comprising nearly five square miles of territory to establish the first of the chain of game sanctuaries.

## Dies of Burns

Nashua, N. H., Jan. 10.—Leonard Karstok, 47, died at a local hospital of burns when he was covered with hot wax and live steam in an explosion of a waxing machine at the Nashua Gummed and Coated Paper Company.

## Spanish Fliers Forced Down

Madrid, Jan. 10 (I.N.S.).—The Spanish aviators, Jiminez and Iglesias, who hopped off from Seville on Sunday on a flight to Cape Juby, Africa, have been forced down at Saffi, French Africa, an official communique said today, because of lack of fuel.

## Laborite Wins Seat

Northampton, Eng., Jan. 10 (A.P.).—The government lost a seat to the Labor party at the recent by-election here made necessary because of the death of Sir A. Holland, Conservative, Northampton. The seat was captured by Colonel Cecil L'Estrange Malone, Laborite.


SEVENTY-SEVENTH
BIRTHDAY SALE
1851 Every Item in this Sale equals or surpasses the values of the great Birthday Sales of the past two years 1928
---on sale WEDNESDAY...

600 wash
Bloomer Frocks
2 to 6 year sizes
Seven smart styles in fine chambray and Anderson prints
Crochet buttons, tatting, hand-made laces, hand-smocking.
White broadcloth collars and cuffs—five different colors.
2.75 Usually $4

720 Infants'
Philippine Dresses
Fine batiste; exquisite patterns; hand-embroidered. Scalloped and hemmed bottoms. Dozens of styles. Long and short lengths.
1.85 Usually $3

Our Great Juvenile Floor—Third Floor—Main Store
JORDAN MARSH COMPANY

GILCHRIST'S SELF-ACTING BARGAIN REDUCTIONS BASEMENT
WEDNESDAY--Below actual cost to make
---Because maker's end-of-season closeouts
Three Lots GIRLS' FUR Trimmed COATS
At Less Than 1/2 Earlier Season Prices

$2 All Wool Gerona Coats
Smartly tailored in models for the miss of 7 to 10 years. Contrasting trimmings on pockets and sleeves—beaverette (dyed rabbit) collars on all. Lined and interlined.

$3 Polaires With Mandel Collars (lamb)
Practical and dressy material for Winter wear. Novelty stitchings and wanted shades of copen, wine, tan and rust, warmly lined. Sizes 7 to 14 years in lot.

$4 Deep Pile Fabric Coatings
A dressy lot of smart coats for the young fashionable Miss of 7 to 14 years. Polaires and others, with large fur collars; nicely tailored and fully lined. Sizes 7 to 14 years.



SEVENTY-SEVENTH
BIRTHDAY SALE
1851 Every Item in this Sale equals or surpasses the values of the great Birthday Sales of the past two years 1928
---on sale WEDNESDAY
1011 pairs
women's new style shoes
new patterns—new leathers
complete size ranges—3 to 8—widths AA to 7

patent leather
black suede

6.95 usually 8.50

brown kid and suede
honey beige kid
and suede

patent leather,
brown kid, black satin

women's shoe section fourth floor main store

Spanish Cuban Spike HEELS

STYLES: wide strap pumps
narrow strap pumps
oxfords
ties

LEATHERS: tan calf
black calf
black satin
patent leather
brown kid
honey beige kid

tan calf
alligator grained
calf trimmed

patent leather
black suede

Additional Birthday Sale advertisements in other daily papers
JORDAN MARSH COMPANY



SEVENTY-SEVENTH
BIRTHDAY SALE
1851 Every Item in this Sale equals or surpasses the values of the great Birthday Sales of the past two years 1928
—on sale WEDNESDAY
22,000 Yards of
New Spring Wash Fabrics
three wonderful values!

Burton's crepe rayon
36 inches wide—10,000 yards—washable
for dressers, draperies, bed spreads, aprons, children's clothes
COLORS:
white, light blue, pink, orchid, June rose, sylvia, sunni, palmetto, peach, gray, biscuit, bois de rose, dogwood, tiffin, blue bird, rose, jungle green, navy, black, flesh
38c Yd.
regularly in stock at 59c

Dumuratte prints
32 inches wide
—10,000 yards
—guaranteed fast color
—large, medium, small patterns
—thirty different designs
29c Yd.
regularly in stock at 45c

printed celanese voiles
40 inches wide
10 patterns exclusive with Jordan's in Boston
several attractive color combinations
washable, fast color
1.48 Yd.
regularly in stock at 1.95

Wash Goods—Street Floor—Main Store
Additional Birthday Sale advertisements in other daily papers
JORDAN MARSH COMPANY

# *Sold Out to*
# RAYMOND'S

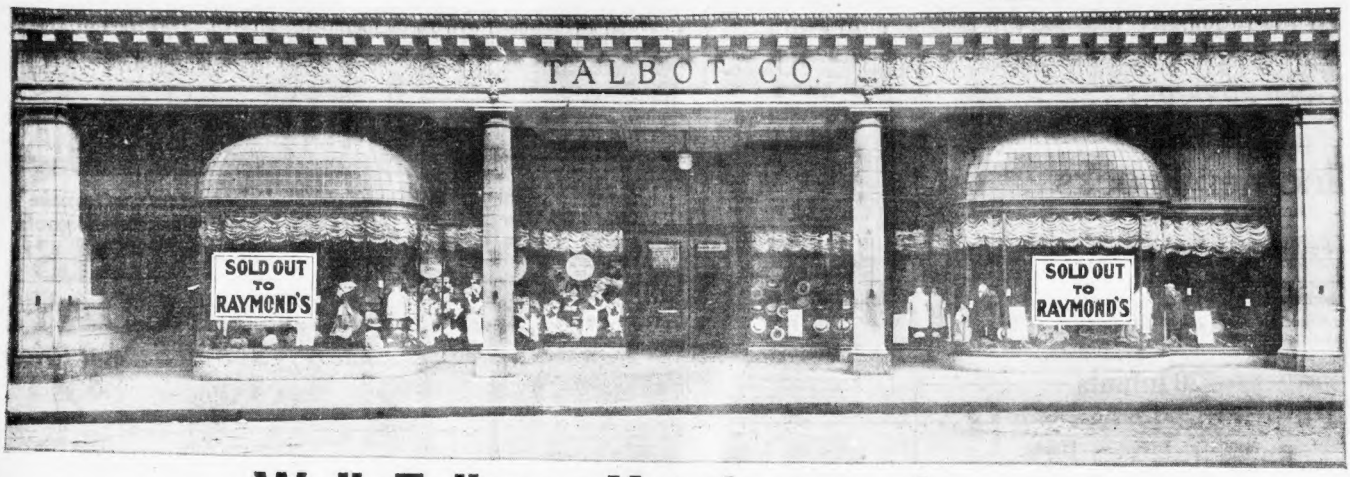


## Well Fellers—Here's one for yer!
### Entire Stock Wholesale and Retail of
# TALBOT CO
# *EXACTLY HALF PRICE*

**Taint much use ter tell yer anythin bout "Talbot's" coz evryone in New England knows bout it and have for the past 44 years** (*that is those who can remember that long*).

Talbot's has been a landmark in Boston for all that time—*and always made the Best or as good as the Best Clothing.* **Always enjoyed a reputation of the best and it's a darn shame that such men quit business, coz you can almost "countem on one finger."**

He told me one day that when he started making clothing he made up his mind to "make the best" and always had—never to make a garment to fit a price—but **make it the BEST** he could and **Fit the Price Afterwards.**—But Mr. Talbot is not quite so young as he was 44 years ago—and decided to quit while the quitting was good—so he has—and

## RAYMOND'S BOT THE WHOLE OUTFIT
*A STOCK at Retail of BOUT $700,000*—**SUM STOCK for Ducks like us**

**But We Got It Jessthesame and**

## WEDNESDAY MORNIN
**You can Have it for EXACTLY HALF Mr. Talbot's Marked Prices**

**Guess there'll be** SUM FUN **in the "OLE FULE STOAR" tomorrow. But the Fellers who get Mr. Talbot's Ex-**pensive OVERCOATS, SUITS, TUXEDOS, FULL DRESS SUITS, CHAUFFEUR SUITS, MEN'S FURNISH-INGS, BOYS' CLOTHING, FURNISHINGS, STETSON HATS **etc., at HALF PRICE will have the most Fun.**

# *Sold Out to*
# RAYMOND'S

**While most evrybuddy knows all bout the TALBOT Stock---knows that they have evrythin' a man wears ('cept Shoes) still for the information of the few who don't we'll tell yer a little more bout it.**

**We found Pooty near Three Thousand Overcoats**--sum **Montagnacs** and **Carr's Meltons,** silk lined, many **Imported English Coats,** and all the others made from **Good American Woolens** in **Talbot's Own Shop**---Plenty Large Sizes---and

*Ukinbuyem All Exactly Half Mr. Talbot's Marked Prices*

**We found Thirty-five Hundred Suits** and rack after rack of **Longs---Stouts---Stubs---Extra Sizes,** Plenty ovem 44--46--48--50. All made in **Talbot's Workshops** and

*Ukinbuyem All Exactly Half Mr. Talbot's Marked Prices*

**We found Plenty Full Dress Suits,** Tuxedos---Chauffeurs' Suits---Clerical **Coats,** and **Cutaway Coats** and **Vests**---All made in Talbot's own Factory---

*Ukinbuyem All Exactly Half Mr. Talbot's Marked Prices*

**We Found a Complete Stock Men's Furnishings**---Bates St. Shirts, sum Manhattan Shirts, Arrow Brand and Others. Underwear, Neckties, Gloves and evrythin'

*Ukinbuyem All Exactly Half Mr. Talbot's Marked Prices*

**We Found a Complete Boys' Clothing Department**---Suits---Overcoats, Blouses and all kinds Boys' Fixin's---

*Ukinbuyem All Exactly Half Mr. Talbot's Marked Prices*

*You'll find all the* **Overcoats** in our *OLD HAT & SHOE dept.*---**We've yanked everythin' out and put up GASPIPERACKS so's you can get everythin' easy.**

*You'll find ALL THE* **Suits,** *TUXEDOS, CHAUFFEURS' SUITS,* etc. in our *Old Clothing Store,* **We've taken all our stock away to make room and NOT ONE PIECE will be mixed with the Talbot Goods.**

*You'll find ALL THE* **Boys'** *STUFF* on the *2nd Floor,* **in our Boys' Dept. ALL SEPARATED---Nuthin Mixed with them.**

*You'll find ALL THE MEN'S FURNISHINGS in our Men's Furnishings Dept.* **all ON SEPARATE TABLES---NOT MIXED with Other Goods.**

*You'll find the HATS*---**I don't know where the devil We're gonna put the HATS so You'll Hafter Hunt for Them---But they'll be here.**

We're gonna ask you to take the CLOTHING without ALTERATIONS but if you make er fuss bout it---we'll hafter alter them but there's no sense in it an you shouldn't kick bout it---**coz there's Suits fer Long Men, Suits fer Short Men, Suits fer Thin Men, Suits fer Regular Men, Suits fer Sawed Off Men, Suits fer Fat Men, Suits fer All Kindsa Men---Gentlemen and Others**---So why in the devil should you want alterations?

**WEDNESDAY MORNIN at 9 O'CLOCK You Kin Begin to Luggitoff an you don't need to hurry—there's no sweat about it—coz there's plenty of it and I don't want you to all pile in here in a bunch an mix evrythin' all up—Give everyone a show an save sum fer the feller out of town who can't get in here til Thursday or Friday—No Use ter get excited an try ter grabbeminaminnit coz taint fair an I won't stand fer it—Guess that's enuff!**

# LATEST DEB PARTY BRILLIANT, SAYS BETTY ALDEN

## Miss Miriam Winslow Makes Formal Bow to Boston Society at Her Parents' Magnificent Home in Clyde Street, Brookline

LIGHTS TWINKLED FROM EVERY MANY-PANED WINDOW OF PALATIAL FERNWOOD IN Clyde street Brookline, and from end to end the mansion was en fete as youthful friends of Miss Miriam Winslow danced last evening and way into the morning in honor of her coming out. She is the daughter of Mr. and Mrs. Sidney W. Winslow, Jr., and never could debutante have had more delightful setting for advent into the social arena. Fernwood rejoices in all the mellow beauty of a colonial English home centuries old with enormous vaulted halls, spacious apartments and galleries.

IN THE MAGNIFICENT HALL, WITH HIGH VAULTED CEILING AND BALCONIES, Mrs. Winslow and her daughter received their guests. Both mother and daughter were in white, Mrs. Winslow wearing a beaded crepe that was simplicity in outline but richness in its scintillating embroidery. Miss Winslow was in shimmering velvet, the debutante's choice almost without exception for her coming out ball, in soft white, transparent fabric of crystal tint, straightline and effectively unadorned save for an enormous rhinestone buckle at one shoulder.

THE DEBUTANTE'S ELDER SISTER, MRS. CASPER RANGER (ALICE WARRENE WINSLOW) was a special guest and a charming one, and, of course greatly interested, in her sister's party, since she herself both came out and was married a Fernwood in similarly beautiful settings. Such a place as Fernwood needs almost nothing of floral display as added beauty, so very wisely Mrs. Winslow for the dance allowed only the simplest motif of pink, in the dining room and through the galleries.

EVERY WELL REGULATED DEBUTANTE BALL COMMENCES WITH ITS ushers' dinner—and last evening the hospitality preceding Miss Winslow's party came off as per schedule with Mrs. Lawrence Ewing of Greenfield, aunt of Miss Winslow, as hostess. It was at the Algonquin Club and some forty young people were guests. At least, the majority were young people since of the seniors there were only Mr and Mrs. Winslow, Mr. Ewing and the hostess.

MRS. RANGER WORE AN EFFECTIVE PICTURE GOWN OF BLACK TAFFETA showing a suggestion of rose pink through its hem of openwork outlined in crystals. Mrs. Ewing wore black velvet, its decolletage defined with brilliants. Miss Betty Ranger and Miss Eleanor Colanan were house and dinner and ball guests, and others of Miss Winslow's intimate coterie bidden to both dinner and dance were Miss Peggy Creighton, Miss Betty Swift, Miss Gloria Braggiotti, Miss Dana Stevelling, Miss Louise Parker, Miss Margaret Barnum, Miss Florence Deane Ward and Miss Peggy Read.

ALSO, MISS LUCY WARREN, MISS LUCY HILL AND MISS MARJORIE SMEAD. Usher duties devolved upon such young men as Jack Norton, Henry Bassett, Jack Hill, Wallace Warren, John Ward, John Stetson, Payson Carver, Pearson Rhodes, Henry Morse, Frank O'Brien, Elliot Ware, Edward Bassett and Richard Edwards, altogether a most efficient staff to wear the white boutonniere of office, and a pleasant group to be special guests at the preliminary dinner.

WHEN MRS. THEODORE FROTHINGHAM sets her pretty head to work on a problem there is always a brilliant solution to be expected. Just now she's pulling strings (and how can pull countless of these invisible connections, to make the "cabaret" portion of the "Infants Hospital Cabaret and Black and White Ball" brilliantly professional. Mrs. Frothingham has already lined up cabaret stage stars for the cabaret that admission charge should be doubled, but not content she is ever on the search for new dazzlements. She and Mr. Frothingham have an apartment at the Hotel Charlesgate this Winter, and are not occupying their town house.

*(Boston Evening American Photo)*
MIRIAM WINSLOW
Her parents, Mr. and Mrs. Sidney Winslow, Jr., gave a house dance for her last evening at their magnificent home in Clyde street, Brookline.

IT'S VERY TRUE THAT BOSTON BOASTS NO SUCH FASHIONABLE PROMENADE AS PARK AVENUE, but it is pleasant to hear now and then of a very smart young matron with a delightful Boston affiliation greeting that fashionable thoroughfare. Mrs. Eugene Van Rensselaer Thayer strolled down the avenue one afternoon, beautifully costumed and looking radiant. Mrs. Thayer was, before she became Mrs. Thayer, the spouse of "Freddy" Prince, of Princemere, and her maiden cognomen was Harding, she being daughter to W. P. G. Harding, financier and a personage in official Washington.

TO SIP A CUP OF TEA IN THE BASIL KINGS' CHARMING CAMBRIDGE DRAWINGROOM IS THE privilege friends of these well known literary folk are accorded each Tuesday. Late on the afternoon of that day, each week, the rite of the tea cup is observed and there is a pleasant hour of conversation, in a fashion more reminiscent of yesterday's leisurefulness than typical of today's rapidity. Mrs. Reginald W Orcutt (Penelope King) who inherits from her author father a very pretty literary talent, is abroad this Winter with Mr. Orcutt, and I hear their travels will extend into Egypt before they return this way.

ALSO SLIGHTLY REMINISCENT OF YESTERDAY'S MANNER IN SOCIAL PLEASANTRIES IS THE luncheon Mrs. George Lewis, Jr., gives this week to her Sewing Circle mates. This is the custom of less than ten years ago continued ever so pleasantly, when Sewing Circles for debutantes were formed each year and a periodical luncheon was indulged in. Now the overwhelming numbers of buds each season makes the Sewing Circle, as such, quite impossible. So the small and intimate Circle now has lost identity in the larger Junior League, wherein a hundred debs may find membership each year as against the old time Sewing Circle of twenty or thirty members.

Betty Alden


IVY'S
Clearance Sale of
IVY CORSETS
All-in-Ones Bandeaux
*Extraordinary Values at $2.95, $3.95, $4.95*
*formerly priced at $5 to $25*
Ivy Corset Shop
387 Boylston St.
(Between Arlington and Berkeley Sts.)

SALE of KAHLER SHOES
"famous since 1858"
Containing the Unusual 5 Famous Comfort Features

To have you get acquainted with our famous high grade shoes, we have
Reduced Them to $9.85 and $11.85
formerly $11.50 to $18.00
all new merchandise, all widths and lengths—heel to ball fittings, scientifically fitted by specially trained experts—comfort and satisfaction guaranteed
DR. KAHLER'S SHOE SHOP
23 ST. JAMES AVENUE
32 and 33 The Arcade of the Park Sq. Bldg.
JUST A STEP FROM ARLINGTON STREET SUBWAY

Scott & Company LIMITED
MARKDOWN SALE
*Our Entire Stock of*
Business Men's Suits
Young Men's Suits
Overcoats—Ulsters and Sport Suits
*At* Substantial Reductions
An exceptional opportunity to replenish one's wardrobe from probably the world's largest collections of custom-quality clothing—ready-to-wear.
A semi-annual markdown of our regular stock—every garment made in our Boston workrooms, under the most rigid constant inspection, largely from finest imported fabrics, in exclusive styles.
A Sale of Scott & Co. suits and overcoats in the distinguished fabrics and styles that have given us the most successful year in our history.
Scott & Company LIMITED
336 to 340 Washington Street, Boston


## MRS. ROGERS TO AID ALIEN VETS

Washington, Jan. 10 (A.P.)—Aliens who served with American forces during the World War would be eligible to naturalization under a bill introduced by Representative Edith Nourse Rogers, Republican, Massachusetts. The act would be in effect for only three years.

Washington, Jan. 10 (A.P.)—Double pension for officers and enlisted men of the navy killed or disabled in submarine accidents would be provided under a bill introduced by Representative Hall, Republican, Indiana.

**EMILY DESTINN ILL**

Prague, Jan. 10 (I.N.S.)—Emmy Destinn, internationally famous for many years as an opera star, today was confined to her home with an attack of the grippe. Her illness, however, was not considered dangerous.

**CHURCH IN APARTMENT HOUSE**

New York, Jan. 10 (A.P.)—A 16 story apartment building, with a church auditorium on the ground floor, will be erected by the Second Presbyterian Church on the site of its present edifice in Central Park West.


Advertisement
BLOOD PRESSURE 200
Watch your blood pressure! If it's 180 or 200 instead of 120, it's a sign to be careful. High blood pressure cuts years off one's life. Heart palpitation, dizziness and difficulty are symptoms of high blood pressure, the result of our modern abnormal habits of life which put too great a strain upon the liver.
The liver becoming sluggish fails to cleanse the blood of the toxic poisons formed in food waste, which then permeate the whole system, affecting heart, blood pressure and blood vessels. The liver needs a little help occasionally. Nothing better for this, as medical men know, than a little ox gall. Ox gall is a remarkable natural stimulant for the human liver, promoting its normal active functioning, so essential to real health.
Dioxol tablets are genuine ox gall in dainty and tasteless form, each tablet representing 10 drops of pure ox gall. To be sure of getting the genuine ox gall, be sure of getting Dioxol. They cost less than 2c each at good druggists, and a few soon tell.

*Reversible! Washable!*
Chenille (cotton) RUGS (size 36x72)
8.75
*Regularly 12.50*
24x36 in. Regularly 3.75 and 4.00
2.45
27x54 in. Regularly 7.00 and 7.75
5.45
30x60 in. Regularly 9.50
6.75
Attractive for small apartments, bedrooms or for bathrooms.
Pleasing colors and designs—all around borders in reverse design.
Rose—Gray—Brown
Blue—Orchid
Black—Yellow
*Rug Store—Third Floor*
The Shepard Stores
*Owners of Broadcasting Station WNAC*

R.H.White Co.
Mail Orders Filled—Boston 8. Telephone Orders Filled—Hancock 4100

Wednesday and Thursday

Misses' Flat Crepe Dresses
$8.12
Model sketched is two-piece effect. Collar can be worn high or low, lace trimmed collar and cuffs, contrasting colored design on blouse, pleated skirt, long sleeves.
Two other new models in flat crepe.
Rose, beige, almond green, Newport blue, navy and beige.
Sizes 14 to 20.
Second Floor

Wednesday and Thursday

Men's and Young Men's Worsted 2-Trouser Suits
$28.75
Fine quality, long-wearing unfinished worsteds, in new grays and browns.
Regular, stout, short and long sizes.
Second Floor, Mezzanine

Wednesday and Thursday

Wool Tweed Sport Skirts
$2.50
Two styles, double kick pleat or two separate kick pleats. Sizes 26 to 34.
Sport Shop, Second Floor

Wednesday and Thursday

Men's Striped and Figured Four-in-Hand Ties
58c
New patterns.
Street Floor

Wednesday and Thursday

Women's Corduroy Robes
$2.49
Brocade trimming, lined throughout. Assorted colors.
Second Floor

Wednesday and Thursday
Black Enamel Tourist Cases $4.98

Extra size, durable cloth lining, removable tray, two cowhide straps go all around leather corners and sewed on leather handle, centre lock and two drawer bolts.
26 inches long and 8 inches deep.
Third Floor

Wednesday and Thursday
Dolls' Trunks
$1.12

Exceptionally strong and well-made, has catches and locks the same as big trunks. Highly polished metal on outside with contrasting edging.
Toy Dept. Basement

Wednesday and Thursday
Velour (cotton) Covered Metal Benches
$5.63

A comfortable bench with low seat, adds a decorative note to a room. Ideal for radio, vanity, etc.
Luxuriously upholstered in red and green jacquard velours (cotton), bench itself is finished in black and gilt.
24 inches long.
Lamp Dept., Fourth Floor

Wednesday and Thursday

Women's Colored Overshoes, $1.79
Tan, black and gray. Medium heels.
Shoe Dept., Street Floor

Wednesday and Thursday
Fancy Colored Bed Spreads, $1.88 each

Scalloped edge rayon and cotton mixed bed spreads, double bed size, new block patterns. Rose, blue, orchid, gold or green.
*Extra Size Crash Cloths, $1.57 ea.*
Heavy pure linen table, fancy colored borders on oyster white crash linen centers, finished size 58x58 inches.
*Hemmed Glass Towels, 4 for 88c*
Heavy checked, red or blue, pure linen glass towels, hemmed ready for use.
*Warm Plaid Blankets, $2.35 pr.*
Fancy colored plaid blankets in handsome colorings, 66x80 inches.
*Hemstitched Linen Damask Sets $2.98 Set*
Pure linen silver-bleached damask sets, including 54x54 inch hemstitched cloth and six napkins to match.
Third Floor, South

Wednesday and Thursday
*Women's Imported Lawn Handkerchiefs, 6 for 80c*
Colored borders, hand-rolled hems.
Street Floor

# POLICE HUNT 3 IN HOLDUP OF 'L' BUS

Three youths, one armed, another drunk, held up an Elevated bus at gun point in Wolcott square, Hyde Park, and in real wild West fashion and robbed the operator of $27 in bills and change.

They fled in a stolen sedan, which was later recovered by Captain Livingston's squad in Gainsborough street. In it were found remnants of the broken coin machine and six .32-calibre bullets.

Shortly after midnight three well dressed youths, none over 20, approached Wolcott square in a costly sedan and parked.

Just then the bus, with no passengers, and operated by Arthur J. Hardy of No. 84 Hyde Park avenue, rounded a corner. It was bound from Forest Hills to Hyde Park.

The sedan came ahead and crowded the bus to the curb. With one of their number brandishing a pistol, the trio hopped into the door and ordered the driver to leave. He complied.

While one bandit robbed him of $12 and covered him, the other two seized a change machine containing $15 in dimes and quarters.

## HUB FLERS CITED FOR FLOOD AID

Forty-two officers and enlisted men, including four at the Boston Airport, today received from Major General Preston Brown, commanding the First Corps Area, special commendation for their work in the army's flood relief operations in New England.

Captain Christopher W. Ford and Lieutenant Richard E. Cobb, attached to the air service here, were commended for "their devotion to duty, their tireless energy and successful accomplishment of all missions, carried out over the mountains of Vermont and New Hampshire in rain, snow and hail storms where a forced landing normally meant death or serious injury."

Staff Sergeant Gilbert Layman and Corporal Lyle E. Halstead, also of the Boston Airport, were commended for "their care of planes and engines which resulted in an entire absence of forced landings during the period of the work."

Many officers attached to Fort Dix, Allen and Mitchel Field, L. I., received special commendation for rescue, resourcefulness and efficiency in the face of great odds.

Many good Used Cars driven only a few hundred miles are offered every day in Boston American Classified Ads. See Classification 150.

Advertisement

## Fannie Ward, 62 Years Old. Would You Believe It?

Wearing a fine Caracul Coat, Beaver trimmed, from Scott's, 69 Summer St. Unique Fur Club.

## Held Up, Robbed

ARTHUR J. HARDY
Driver of "L" bus which was stopped in Walcott Sq. by three men with guns. They robbed Hardy of $27.

# BANKERS ELECT OFFICERS FOR NEW YEAR

Today was Boston Bank Day. All the national banks, with one exception, and many of the trust companies, held their annual meetings of stockholders and elections of officers and directors. The Second National, the exception, holds its meeting tomorrow.

With only one merger during 1927, the past year witnessed an expansion of banking facilities rather than the contraction that has taken place during the past few years through consolidations. The one merger was the absorbing of the Citizens' National Bank by the National Shawmut.

During the year the Lee, Higginson Trust Company and the Peabody Trust Company were established.

Increases in capitalization were quite general, the most notable being the First National Bank from $20,000,000 to $25,000,000; National Shawmut Bank from $10,000,000 to $15,000,000, and the Old Colony Trust Company from $12,000,000 to $15,000,000. Investment trusts were formed by the National Shawmut and Old Colony.

Elections were as follows:

Federal National Bank—re-elected: Daniel C. Mahony, president; Joseph H. O'Neil, chairman of the board; Theodore M. Legro, vice president; Alden F. Beamis, vice-president and cashier; John T. Mortimer, comptroller; Asa W. Chisholm, assistant vice president; Arthur J. Brady, assistant vice president; George L. Whitehouse, assistant cashier; James F. Quinn, assistant cashier; Joseph L. McNamara, assistant cashier and Michael T. Kelleher, assistant cashier. Directors: Phillip J. Baird, Alden F. Beamis, Hiram M. Burton, John A. Deery, William H. Dolan, John M. Emerson, Timothy J. Falvey, Theodore M. Legro, William H. Mooney, Daniel C. Mahoney and Joseph H. O'Neil.

Merchants National Bank—re-elected: Directors: Robert S. Bradley, Robert B. Brown, Frederick Crocker, Allen Curtis, Lester Curtis, Jr., Ernest B. Dane, Fred erick A. Flather, William Endicott, Alfred D. Foster, W. Dwight Gallagher, Harwell Johnson, Ronal R. Lane, Joseph R. Manning, Robert W. Maynard, Samuel B. Parker, W. Rodman Peabody, Joseph S. Roberts, Alfred L. Ripley, Richard L. Sherbrooke, Charles Stetson, Howard Stockton and Addison B. Weeks. John L. Hall was elected to fill the vacancy caused by the death of Charles F. Choate, Jr.

United States Trust Company—All officers re-elected. Directors (re-elected): Albert E. Pillsbury, Fred S. Hill, Charles W. Cammann, George F. Sctanoff, Jack H. Pitmanrich, Edward C. Stone, Alan R. Mowe, William F. Cummins, Charles H. Shattuck, Charles A. Pastene, Nelson Crowell, Thayer P. Tilton, Leo L. Rogers, Howard Edwards and A. C. Bartlett.

Massachusetts National Bank—Officers re-elected: Herbert K. Bullard, chairman of the board; Elmer H. Cheney, vice-president and cashier; Edward Brandt, George S. Mumford, vice-president; and Arthur W. Hall, vice-president. Arthur P. Stone, Arthur W. Brackett, Waldron H. Rand, Jr., Frederick Bullard, Stephen W. Holmes, Edward B. Stone, Charles W. Varey, Arthur R. Smith, Charles H. Valentine, George H. Carey, Alonzo W. Hinkle, Elmer F. Stevens, Arnold Whittaker, Judah H. Gaskell and Custis Edgar Fitzhugh.

Directors (re-elected): Charles W. Butler, Hugh Bancroft, William L. Barrell, George L. Batchelder, Gordon Bosse, Elmer H. Chandler, James W. Fosdick, George H. Chase, George L. Dutton, William J. Fallon, Charles H. Farnsworth, Lee M. Friedman, Arthur W. Fuller, Samuel B. Harris, George B. Johnson, Henry L. Kinsley, Harry L. Tanenbaum, Arthur T. Lyman, Joseph P. Logan, W. J. McDonald, George Lyman Paine, Allen B. Pond, Winchell Smith, Gordon Tweed, L. Dudley Ford, Fred B. Hoar, John Richardson, Walter H. Roberts, Arthur P. Stone, George W. Todd, Lester Watson, Edwin S. Webster, Arthur W. Wellington, T. C. Bruce Wetmore, Edward W. Weeks, George S. Wright and Elmer B. Worcester.

# MIX FIGHTS SUIT OF EX-WIFE FOR MORE MONEY

Los Angeles, Jan. 10 (A.P.).—Tom Mix, cowboy hero of many gun battles on Hollywood movie lots, today announced he would contest his divorced wife's court petition for a $1,500 monthly allowance for the support of the daughter of the couple.

Giving notice that he would fight the petition for the increase from the present $50 monthly allowance, Mix, through his attorneys, declared that he had been giving his daughter, Ruth, now 16 years of age, sums considerably in excess of the amount required by the court order granted when Mix and his former wife, Mrs. Olive S. Mix, were divorced in 1917.

A total of $15,000 was asserted to have been advanced in the last two weeks to the girl to cover expenses of her vaudeville career.

Mix's former wife declared he had amassed a fortune of $5,000,000 since the pair was divorced.

In Mrs. Mix's petition, filed here yesterday, she said that when the couple was divorced Mix was earning $1,000 a month, while at the present time his income was $20,000 weekly. Mix was ordered to appear January 20 and show cause why the $1,450 increase should not be granted.

## 2 KILLED BY TRAIN AT CONNECTICUT CROSSING

Manchester, Ct., Jan. 10.—Leo Haunon and John Horton, both of this city, were instantly killed when the automobile in which they were riding was struck at a grade crossing here by a Hartford-bound New York to Boston express of the New York, New Haven & Hartford railroad.

The men's bodies were found jammed above the cow catcher of the locomotive, and the machine was thrown up on the tender and carried 50 feet before it slid off and down a 10-foot embankment.

## Phelan Appointed

The Supreme Court has appointed James J. Phelan a member of the Franklin Foundation, to fill a vacancy occasioned by the death of John A. Sullivan.

# DRY VOTE LOST TO SMITH, SAYS W. C. T. U. HEAD

New York, Jan. 10 (A.P.).—Mrs. Ella A. Boole, national president of the Womens Christian Temperance Union, delivering the keynote address of that organization's campaign conference today, said "the record and present attitude of Alfred E. Smith make it impossible for any dry to support him as a candidate for President."

"The people have spoken on the subject of liquor prohibition and in the election of a dry Congress," she declared. "Their votes will be heard in the election of a dry President."

Washington, Jan. 10 (A.P.).—The plight of Ruth Snyder and Judd Gray, and the details of their crime, are the most possible argument for prohibition, Mrs. Clem Shaver of Fairmont, W. Va., wife of the chairman of the Democratic National Committee, said today in an address prepared for the National Women's Democratic Law Enforcement League.

"Nothing but whiskey made Mrs. Snyder and Gray lose all moral restraint," she declared.

## Democrats Line Up for Convention Site Fight

Washington, Jan. 10 (A.P.).—With members of the Democratic National Committee arriving in Washington for the Jackson Day dinner and the meeting of the heads of the party, it became evident today a real fight was in prospect over the selection of the city which will stage the national convention this year.

Stimulus for the movement to have the convention held in Chicago was given with the arrival of George E. Brennan, committeeman for Illinois, who announced he would wage a stubborn battle for that city.

"We propose to have the convention meet at Soldiers Field, where the Dempsey-Tunney fight was held," he said. "A ring could be thrown as a tent over the field. 150,000 people could be seated and loud speakers could be installed for broadcasting the convention to the country."

There was some talk today that St. Louis' chances might suffer because of the possible candidacy of Senator Reed, of that State. Cleveland, Detroit, and San Francisco are in the running, and Miami is putting up a fight.

# DRY VOTE LOST TO SMITH, SAYS W. C. T. U. HEAD

New York, Jan. 10 (A.P.).—Mrs. Ella A. Boole, national president of the Womens Christian Temperance Union, delivering the keynote address of that organization's campaign conference today, said "the record and present attitude of Alfred E. Smith make it impossible for any dry to support him as a candidate for President."

"The people have spoken on the subject of liquor prohibition and in the election of a dry Congress," she declared. "Their votes will be heard in the election of a dry President."

Washington, Jan. 10 (A.P.).—The plight of Ruth Snyder and Judd Gray, and the details of their crime, are the most possible argument for prohibition, Mrs. Clem Shaver of Fairmont, W. Va., wife of the chairman of the Democratic National Committee, said today in an address prepared for the National Women's Democratic Law Enforcement League.

"Nothing but whiskey made Mrs. Snyder and Gray lose all moral restraint," she declared.

## Democrats Line Up for Convention Site Fight

Washington, Jan. 10 (A.P.).—With members of the Democratic National Committee arriving in Washington for the Jackson Day dinner and the meeting of the heads of the party, it became evident today a real fight was in prospect over the selection of the city which will stage the national convention this year.

Stimulus for the movement to have the convention held in Chicago was given with the arrival of George E. Brennan, committeeman for Illinois, who announced he would wage a stubborn battle for that city.

"We propose to have the convention meet at Soldiers Field, where the Dempsey-Tunney fight was held," he said. "A ring could be thrown as a tent over the field. 150,000 people could be seated and loud speakers could be installed for broadcasting the convention to the country."

There was some talk today that St. Louis' chances might suffer because of the possible candidacy of Senator Reed, of that State. Cleveland, Detroit, and San Francisco are in the running, and Miami is putting up a fight.

## BOY WITH REVOLVER MYSTERIOUSLY SHOT

Brattleboro, Vt., Jan. 10 (A.P.).—Cedric Pierson, seventeen, of Guilford, son of Mr. and Mrs. William Pierson, was in a critical condition with a bullet in his brain at the Brattleboro Memorial Hospital today. He was brought here after he had opened the door of his home and stumbled in. The boy had left the farmhouse with a revolver to shoot at a target. His younger brother heard a single shot. Cedric later staggered home, but was unable to explain how the shooting occurred.

## NEW HAVEN RAILROAD NAMES NEW OFFICIALS

Gilbert H. Kent has been appointed general real estate agent by the New Haven Railroad. He will be charge of real estate, land valuation and surveys. Avery Clark has been appointed tax commissioner in charge of real estate, taxes and conveyancing.

Vice-President A. P. Russell announced the changes, stating the duties of Mr. Kent and Mr. Clark would also cover the New England Steamship Company and the Hartford & New York Transportation Company.

## PRIEST DROPS PLANS FOR ROME FLIGHT

Pittsburgh, Pa., Jan. 10 (A.P.).—Rev. James R. Cox, pastor of old St. Patrick's church, announced today that plans for his projected Pittsburgh-to-Rome flight had been abandoned. Father Cox gave no reasons for discarding his plans which became known more than a month ago, but it was believed difficulty in financing the project and opposing views of his fellow clergymen were the cause.

## TWO OFFICERS RESIGN FROM BRIDGEPORT PLANT

Bridgeport, Ct., Jan. 10.—Carl Dietz, president, and R. T. Kent, general manager of the Bridgeport Brass Company, resigned and immediately afterward the company announced the appointment of Ralph Day, general manager of the American Glass Company plant at Hastings-on-the-Hudson, N. Y., for 22 years and was formerly in charge of the Waterbury plant of that company. No successor has been named for Mr. Dietz.


ARTHUR E. DORR

FIRST NATIONAL

THE BEST FOR LESS

We Are Growing Fast
More markets to come.
The ideal shopping place.

LAMB FORES 18c lb.
Young Lamb. The Market's Best. For Roasting, Stewing and Many Other Purposes. Already Boned If You Desire.

LAMB CHOPS 39c — NOTICE THIS PRICE SMALL RIB CUT
FOWL 35c — FRESH NEW FANCY FOR FRYING
RUMP STEAK 68c — SOFT FINE BEEF All Desirable Cuts

PORK CHOPS 29c Lb.
Centre Cuts from Tender Young Pig Loins. Freshly Cut. Never Fat or Wasteful

PORK LOINS 22c — A Splendid Purchase RIB OR CHINE
CHICKENS 39c — Fresh Young Meaty 3-4 LBS. EACH
Fresh Shoulders 16c — Superior Pork Roast An Extraordinary Price

SMOKED PORK PRODUCTS TUESDAY and WEDNESDAY
BUY NOW

HAMS 25c Lb.
We Want Every Family to Try This Ham. Nothing Better Sold. Small, Mildly Cured. Not Wasteful. Whole or Half.

Smoked SHOULDERS 18c — DORACO. They Are Different. Lean. Always Newly Smoked.
SMOKED TIPS 35c — Delicously Flavored Pork Dish. BONELESS. 2-4 LBS. EACH

BACON 27c Lb.
Doraco. Noted for Its Mild Sweet Flavor. We Sell Only One Grade. The Best. Any Weight Piece.

COD STEAK 18c — Always Freshly Sliced
OYSTERS 35c PINT — Fresh for Stewing
SMELTS 25c — Special Selected Cocktail

HADDOCK 10c Lb.
Arrive Fresh Each Morning. Plenty to Choose From. Small to Large.

FIRST NATIONAL STORES
WHERE NEW ENGLAND BUYS ITS FOODS



Try Ralston
The Whole Wheat Cereal



FIRST NATIONAL STORES

FIRST NATIONAL

COFFEE SALE

THE First National Stores have such a quick turnover on coffee that the beans are ground fresh and sold to you long before they have time to deteriorate. If you are not one of our coffee customers, this is a good week to begin, for all coffee prices are reduced to make new friends.

A Short Story of Our Famous Coffees

ALL coffee our own importation. From the tropical slopes of Brazil and far-away Arabia and the laland of Java come our coffees direct to our roasting and blending plant.

HERE the beans are blended and roasted by experts, who make it their business to keep all blends uniform at all times.

ARRIVING at our stores fresh from the roaster, it is ground fresh in your presence, just the way you like.

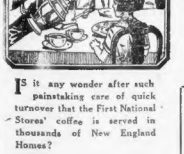

IS it any wonder after such painstaking care of quick turnover that the First National Stores' coffee is served in thousands of New England Homes?

REDUCED COFFEE VALUES!

Richmond Lb. 33c
John Alden Lb. 37c
Finast Old Crop Coffees—Make a Real Delicious Full Strength Cup Lb. 49c

OTHER FOOD VALUES!

ALL KINDS—SERVE AT ALL MEALS
Campbell's Soup 3 Cans 25c
Finast Oven Baked Beans CALIFORNIA PEA BEANS CAN 17c
Welch's Grapelade FINE FOR SANDWICHES LGE. JAR 23c
Finast Table Syrup PURE BLEND OF MAPLE AND SUGAR SYRUPS PT. BOT. 23c

OHIO BLUE TIP—LARGE FULL BOXES
Matches 6 Boxes 22c
All Popular Confections 3 for 10c
Finast Molasses PURE NEW ORLEANS SM. CAN 17c
Sweet Mixed Pickles QT. JAR 39c

MAKES OXYGEN SUDS—REMOVES STAINS—WHITENS AND STERILIZES
Duz Lge. Pkg. 19c
Finast Mayonnaise 8 OZ. JAR 23c
Richmond Sweet Relish JAR 23c
Fleischmann's Yeast FOR A CLEAR COMPLEXION CAKE 3c

FINAST COD FISH IS A PURE CHOICE STEAK COD
Cod Fish Lb. Box 27c
King Arthur Flour 24½ LB. BAG $1.45
Peanut Butter EXCELLENT FOOD VALUE LB. 19c
Pabst-ett Cheese A CHEESE PREPARATION FINE FOR ALL SPREADS PKGE. 23c

24 HOURS FRESHER—4% BUTTER FAT—BOSTON AND VICINITY—QUART
Brookside Milk 13c
Finast Catsup MADE FROM CHOICE RED RIPE TOMATOES AND SPICES LGE. BOT. 19c
Libby's Corned Beef CAN 23c
Gorton's or Davis Fish Cakes CAN 13c

BAKED IN ELECTRIC OVENS—BOSTON AND VICINITY—LARGE LOAF
Prize Bread 8c

FIRST NATIONAL STORES INC.
WHERE NEW ENGLAND BUYS ITS FOODS

# TWO PAULDING MEN TELL OF S4 CRASH

The inquiry into the submarine S4 disaster turned sharply today along an angle patently designed to discover if the submarine's engines were working when the crash came with the Coast Guard destroyer Paulding.

To both witnesses of the session, eye-witnesses to the crash, question after question was put, seeming to bring out whether the S4 propeller was turning over.

When the first bodies were removed from the submarine, the bodies of officers, who according to navy submarine experts, should have been in the craft's control room, were found in the engine room.

The pointed questions put to the witnesses today failed to bring out, however, whether the submarine's propellers were turning over.

**VETERAN OF NAVY.**

They did, nevertheless, bring a statement from Charles E. Reed, chief quartermaster of the Paulding, that although submarines have been cleaving the seas for many years, few sailors know anything about them.

Quartermaster Reed, a veteran of 12 years in the regular navy and coast guard services, was on the Paulding's bridge when the collision came off Provincetown.

His story was the third eye-witness telling at the naval board inquiry, and he corroborated Lieut.-Commander John S. Baylis, skipper of the Paulding, and Ensign G. M. Phannemiller, deck officer, as to the close proximity of the S4 when she emerged from the sea.

**LIGHTSHIP OFF STATION.**

Quartermaster Reed was being quizzed by Judge Advocate Bratton as to his ability in that rating when he surprised the court by informing it of ten years' service in the regular navy, for three of which he was chief quartermaster.

Although the inquiry session had been under way less than half an hour, a recess was immediately called by the inquiry board. Reed resumed the stand following the recess.

He testified he was on the starboard wing of the bridge when the submarine S4 suddenly poked up out of the sea off Wood End.

Reed had been using binoculars and trying to make out signals on the Nantucket Lightship, which was off its station.

"I heard an exclamation and looked forward," he said. "I saw a periscope about three feet out of water and part of the antenna of a submarine, about 100 feet off our port bow.

**"I didn't have time to take any impression, excepting that I realized the seriousness of the situation. With my experience on torpedo destroyers, I knew it would be impossible for the Paulding to answer her helm quickly enough.**

"So I started back to telephone full steam astern, but found the captain had done so."

Quartermaster Reed said the shock of the collision almost knocked him from his feet.

"I got the impression that the submarine was moving across our bow," he said.

**LITTLE KNOWN OF SUBS.**

Q.—Did you know the Paulding was to change her course when she came abeam of the buoys off Wood End? A.—I assumed it. I had no instructions.

Q.—Then you were watching the buoys until you came abeam? A.—Yes, sir, and reported when we passed them.

Q.—Then it was your duty to keep a lookout for those buoys, and you were doing so? A.—Yes, sir.

Reed said his duties also included identification of ships and the following of ship movements. Asked if he had any knowledge of the operation of submarines, he replied:

"Not a great deal. I don't think anybody else does."

The quartermaster described his only sensation of the crash, as like going down on an elevator. This was when the destroyer slid of the submarine.

**PICTURES COLLISION.**

Using the models of the destroyer and the submarine, Reed paced the ships in positions relative to those at time of sighting, as he remembered them.

Then, while the judge-advocate counted off seconds, Reed moved the models to the point of crash and cried, "Now!" indicating the latest time between the sighting and the collision. Judge-Advocate Bratton was just about to drone "four" when Reed's signal came.

Reed said he did not see the submarine's propeller when the stern went under.

Q.—In your experience at sea and your knowledge of a wake, would you say there was any motion of water at the stern. A.—My chance was only momentary, so I could not see if there was any chop of the propeller.

# SHOW S4 CRASH BY MODEL

VETERAN OF THE SEA TESTIFYING
Photo shows Charles E. Reed, chief quartermaster of the Paulding and junior officer of the watch at the time of the S4 disaster, who was in the navy for years, picturing for the naval board of inquiry by a model how the collision occurred.

—Boston Evening American Staff Photo.

# THREE KILLED IN AIR CRASH

Continued from First Page.

Benedict, Curtiss Field flier; Raymond Henries of Buffalo, the pilot, and Captain Edward M. Pauley, Albany aviator.

The fog was so thick throughout Sunday afternoon and all day yesterday that, although the aircraft crashed to earth within 100 yards of the farmhouse occupied by J. E. Bartlett, no one in the vicinity knew of the accident until Sheriff E. J. Sheehan of Montgomery County at the head of a party of searchers, located the bodies and the wreckage when the mists were dispelled this morning.

The bodies of two of the men were buried under the wreckage, while that of the third occupant of the plane was found about forty feet away.

The farm on which the airplane crashed is about one mile west of Rural Grove, about eight miles from Fonda and seven miles from the village on the south side of the Mohawk River. The region is sparsely settled.

Radio played a prominent part in the search for the missing aircraft, a Fairchild monoplane, which took off from Mineola for Buffalo on Sunday. Station WGY of Schenectady broadcast last night the news that the plane was missing. Shortly afterwards several listeners-in who live in the vicinity of Rural Grove reported having heard the drone of an airplane motor on Sunday afternoon, followed by a sound like a crash.

Acting upon this information, Sheriff Sheehan and a party of searchers spent the night exploring the woods and fields near Rural Grove, flickering lanterns providing their only illumination.

Hunter and Lieutenant Benedict were aboard the plane when it left Mineola, stopping at Albany, they took Captain Pauley aboard, and then headed their ship toward Buffalo. The plane was sighted over Schenectady and Fonda shortly afterwards, and then all trace of it was lost.

**MOTORS TORN APART.**

The plane, after first crashing, either bounded over or tore along the ground for a distance of about 100 yards. So great was the impact that the Wright Whirlwind Motors were torn asunder. One cylinder was found 200 feet from the crumpled hull of canvas and metal that had once been an airplane, and another was found 150 feet away.

When you want to Buy, Sell, Rent or Exchange, use Boston American Classified Ads. Call Liberty 6000. Ask for an Ad-Taker.

# College Head Denies Honor System Is a Failure

New York, Jan. 10 (A.P.)—George S. Davis, president of Hunter College, believes the honor system of examination at the school is successful, despite an article in the college publication by several students that "nine-tenths of the girls cheat."

Dr. Davis said he found the "strictures" all came from freshmen "who have not been trained in the methods of the honor system." He said he did not doubt the "strictures" as far as the observation of their authors went, but inquiry has convinced him this was not the situation in the upper classes.

# MEXICANS AND MORROW OFF FOR HAVANA

Mexico City, Jan. 10 (I.N.S.)—Ambassador Dwight W. Morrow left Mexico City today for Havana to attend the Pan-American Congress as a member of the United States delegation.

Morrow, accompanied by Mrs. Morrow, their daughter Constance, and Allan Dawson, third secretary of the American embassy here, traveled to Vera Cruz by rail, aboard a special car placed at their disposal by Mariano Cabrera, acting director-general of Mexican National Railways.

They will sail from Vera Cruz direct to Havana tomorrow on the same ship on which the official Mexican delegates to the congress are traveling.

This delegation, the largest ever sent to any international conference by Mexico, is made up of Julio Garcia, counselor of the Mexican foreign office, chairman; Salvador Urbina, justice of the Mexican Supreme Court; Fernando Gonzalez Roa, Mexican commissioner to the American-Mexican conference of 1923; Aquiles Elorduy, Mexican agent on the American-Mexican special claims commission, and twenty attaches.

# EXILE TROTZKY TO SIBERIA

Continued from First Page.

of the executive committee of the Communist party and the Third International.

These men will suffer the same fate as the Nihilists and other revolutionaries before Russia went red. They will be sent into the vast wilderness of Siberia. According to the Moscow report, they will be scattered from Archangel throughout different parts of Siberia to Central Asia.

London, Jan. 10 (I.N.S.)—The once mighty Leon Trotzky, chief aid of Nicolai Lenine in the Red revolution in Russia, will be an exile within a week, said a report reaching here today from the Russian frontier.

It is understood Trotzky will be ordered to Ketmukhan, Turkestan, where he must remain under constant surveillance by Soviet police.

Six hundred members of the opposition party, who followed Trotzky in his attacks against the Stalin-Bukharin faction controlling the Moscow government, have been arrested and ordered into exile in Siberia, the report added.

# "MICKEY THE WISE" IS INDICTED FOR MURDER

Michael Rocco of Roxbury, bearing the pseudonym of "Mickey the Wise Guy," was indicted by the Suffolk County Grand Jury, on a charge of murder in the first degree in connection with the death by shooting of John J. Genovan. The latter was shot while in an automobile in South Boston on December 29. William F. O'Brien, II of the West End, was indicted as an accessory both before and after the fact.

When you want to Buy, Sell, Rent or Exchange, use Boston American Classified Ads. Call Liberty 6000. Ask for an Ad-Taker.

# *Maple Sap Up in Maine Thinks It Is Spring*

**Bangor, Me., Jan. 10 (A.P.)—Sap is running in the Maine woods almost as freely as in March, according to reports received here from woods crews in the north part of the State.**

**Lumbering operations are being greatly hampered, and in some sections are almost at a standstill because of difficulty traveling on the tote roads which are covered with water in the low places.**

**Both the St. John and Aroostook Rivers are open, a condition that has prevailed but few times in January in the memory of residents.**

**North of Millinocket there is sleighing.**

# CANADIAN BORDER TRAFFIC INCREASES

St. Albans, Vt., Jan. 10.—Automobile traffic over the international border between Vermont and Canada during the year which ended Dec. 31 was 38 per cent. greater than in 1926 it was shown by figures announced by Harry C. Whitehill, collector of customs for the second district.

A total of $15,370 motor cars crossed the Vermont border last year, carrying 2,474,969 passengers. The figures for 1926 were $89,661 automobiles and 1,939,623 passengers.


# Our Artificial Teeth Add To Your Appearance

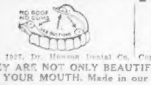

Copr. 1927, Dr. Hewson Dental Co. Copr. 1927, Dr. Hewson Dental Co.

THEY ARE NOT ONLY BEAUTIFUL—THEY ARE MADE TO FIT YOUR MOUTH. Made in our private laboratory by expert plate men.

SPECIAL OFFER
RUBBER roof PLATE..... $12.50
Full upper or lower, made of best red rubber base, guaranteed.
BRIDGE WORK, per tooth, $6
Silver Fillings ..... $1
Cleanings ..... $1
Plates Repaired While You Wait. Old Plates Remade Like New the Same Day.

OUR LOCKIN LOWER is the only plate ever discovered that locks tightly to the lower jaw with comfort.

POSITIVE PAINLESS EXTRACTIONS, and FREE when plate or bridgework is ordered.

TROUBLESOME PLATES ADJUSTED FREE WHETHER MADE HERE OR ELSEWHERE.

**DR. HEWSON DENTAL CO.**
427 Washington St. Opposite Filene's
Hours daily: 8:30 a. m. to 6 p. m. Lady Attendant. Phone Hubbard 1338

QUALITY LOW PRICE
# MEATS
*BUY FROM NEW ENGLAND'S LARGEST RETAILER OF FINE MEATS*

A&P ESTABLISHED 1859 WHERE ECONOMY RULES

THE BEST OF MEAT IS LOWER IN PRICE AT A&P BECAUSE THE A&P PASSES ON ALL ITS SAVINGS TO YOU.

SPECIALS FOR TUESDAY and WEDNESDAY

**PORK** EASTERN CUT FRESH SHOULDERS **15c** LB.

PULLETS Small Young Milk Fed lb. 29c
CHICKEN Fancy med. size Fresh Killed lb. 35c
OYSTERS Medium Size Solid Meat pt. 33c
SAUSAGE Freshly Made Meat lb. 23c

**LAMB** BEST RIB **CHOPS** **35c** LB.
Best Soft Meated Kidney Chops lb. 40c

PORK CHOPS Best Center Cut lb. 29c
SCOTCH HAM Old Fashioned Cure Sliced lb. 39c
LIVER Sliced Calves' lb. 53c
PIE MEAT Lean lb. 23c
SMELTS Fancy Canadian lb. 23c

**HAMS** **19c**
Mild Sugar Cured—Medium Skinned—Whole or Half Size lb.

THE GREAT ATLANTIC & PACIFIC TEA CO.

A&P ESTABLISHED 1859 "WHERE ECONOMY RULES"

# CANNED VEGETABLE SALE

**IONA.** *Standard tomatoes of excellent flavor!*
**Tomatoes** 4 NO. 3 CANS 45c | NO. 3 CAN 12c | 6 NO. 2 CANS 43c | NO. 2 CAN 8c

**IONA.** *Good quality cut stringless beans!*
**String Beans** 6 NO. 2 CANS 57c | NO. 2 CAN 10c

**RELIABLE.** *Fancy peas of medium size!*
**Peas** 6 NO. 2 CANS 80c | NO. 2 CAN 14c

**DEL MONTE.** *Finest spinach grown — clean and free from grit!*
**Spinach** 3 NO. 2½ CANS 45c | NO. 2½ CAN 16c

**A & P.** *Finest, fancy, tender, whole stringless beans!*
**String Beans** 4 NO. 2 CANS 90c | NO. 2 CAN 23c

**PEAS**
A & P. Extra sifted, fancy peas—delicious! You'll like them!
3 NO. 2 CANS 55c | NO. 2 CAN 19c

**QUALITY**
These vegetables are new crop of fine quality. The prices are the lowest we have offered this year.
STOCK UP YOUR PANTRY

**PEAS**
IONA. Standard sweet peas of fine quality! Serve them often!
6 NO. 2 CANS 59c | NO. 2 CAN 11c

**A & P.** *Fancy, red ripe, whole fruit!*
**Tomatoes** 3 NO. 3 CANS 59c | NO. 3 CAN 21c | 3 NO. 2 CANS 43c | NO. 2 CAN 15c

**SULTANA.** *Fine, tender, cut wax beans — delicious!*
**Wax Beans** 3 NO. 2 CANS 49c | NO. 2 CAN 17c

**IONA.** *Selected cut table beets!*
**Beets** 4 NO. 3 CANS 47c | NO. 3 CAN 13c

*Good to eat — and good for you, too!*
**Sauerkraut** 2 NO. 3 CANS 21c | NO. 3 CAN 11c

*An excellent mixture for soups!*
**Mixed Vegetables** 3 NO. 2 CANS 32c | NO. 2 CAN 12c

**CORN**
GOLDEN BANTAM
Genuine, young Golden Bantam corn.
6 NO. 2 CANS 93c | NO. 2 CAN 17c

**PRICE**
These prices are the lowest at which quality vegetables have been offered this year — buy liberally.
STOCK YOUR PANTRY

**CORN**
IONA. Extra standard young, tender, sweet corn.
6 NO. 2 CANS 59c | NO. 2 CAN 11c

**A & P.** *Fancy, tender tips of wonderful flavor!*
**Asparagus Tips** 4 NO. 1 CANS 95c | NO. 1 CAN 25c

*Fresh cakes filled with delicious fig paste!*
**Fig Bars** LB 10c

*The quality loaf—sells more than a million weekly!*
**Grandmother's Bread** LARGE LOAF 8c
Boston and vicinity

THE GREAT ATLANTIC & PACIFIC TEA CO.

# BOSTON RADIO AMERICAN

VOICING THE GREAT DEMOCRACY OF THE AIR

## RADIO DIALOG

by

C. WILLIAM RADOS

WHEN I wrote [illegible] tonight [illegible] Attention, for [illegible] WEAF [illegible] PM. [illegible] WBZ, WBZA present the Stromberg-Carlson hour beginning at 8:00 p. m. The master minded will sing "Just another one wasted on it" even if it is suggestive. When Harvest days are no more sung" will be sung. Next will be Cordova "Nobody In the Shed" in spite of the fact that he borrows two nickels. The rest of the program consists of hot and light selections.

[illegible] With a good radio we hear lots of things. Last night we heard that when the hot dog game goes on tonight from WEAF and associates, Arlington will be represented along with the other food cities. The publicity release says the games can be played or adjourned. But no cheating will be allowed. People waiting for Arlington street cars will have plenty of time.

[illegible] Yours Cry, WPG, New York, WEAF, WJAR, WCC, Seward, WOR, Hollywood, KDKA, and Schenectady, WGY, are stations which are fairly regular here. Their programs of the very finest and several of them present programs unavailable locally. The plays at WGY and WJR are the best of their kind WPG, although an independent station, has programs that rival KDKA's in offer an evening's entertainment unrivaled elsewhere—including KDKA's weather report. This is so long many nights we are certain that by the time it is finished the weather will have changed.

Make good Used Cars driven only a few miles advertised here. See Classified Automobile Section. See Classified Ads. See Classified Section 10.

FRANK C. NORTON

Mr. Norton is director of Radio Broadcast Station WLOE, sponsored by the Boston Evening American and the Loew Theatre interests.

## COOLIDGE TO BE HEARD ON BUDGET

[illegible] Address by President Coolidge on the budget will be broadcast directly from the Capitol [illegible] and [illegible] the United States Navy Band. The speech is scheduled for [illegible] Eastern Standard Time.

## Radio Programs

211 M.—WLOE—1420 K. C.

BOSTON EVENING AMERICAN ADVERTISER STATION

7:45 P. M.—Loew's State Concert Orchestra, direction of Frank Jessel.

8:00 P. M.—Program: Male Quartet, Warren Brown, first tenor, Fred [illegible], second tenor, Joseph Iverson, baritone, Wm. Tucker, bass; assisted by Miss Rose Lonergan, soprano, and Marcella Sarbo, contralto—Quartet "Mammy's Lullaby"; Soprano, "Hayden Hood"; Mr. La Case, Quartet "How Do You?" Lundberg.

WEDNESDAY A. M. PROGRAMS

508 M.—WEEI—590 K. C.

333 M.—WBZ—900 K. C.

288 M.—WBET—1040 K. C.

288 M.—WSSH—1040 K. C.

Please Turn to Page 13, Column 2.

OUTSIDE STATIONS

Please Bring or Send Your Bank Book for Verification in JAN. or FEB.

As required by law we are calling in Books for verification during these months.

SUFFOLK SAVINGS BANK for Seamen and Others

Inc. 1833 Assets $10,000,000

8 Tremont St. (Scollay Sq.) Boston

Open Daily, 9 to 2

Also Monday Evenings, 7 to 9

Tower Adventurer RADIO CONE SPEAKER for rich low tones $11.95

# Cinderella and Her Husband *Worried a Lot About Their* DAUGHTER!

YOU may not have realized it, but after that slipper episode led the Prince into such a hasty marriage, he found that Cinderella was—well, let us be kind and say, "impulsive."

He wished Cinderella wouldn't call him Rex. She had an uncomfortable fondness for nicknames. He asked her to explain why she always addressed their daughter as Cereus. He knew it was a plant, of course, of the cactus family—not a flattering idea—but she laughed and said something about the flower, and when it bloomed. A brilliant woman, but difficult.

From the short story, *"Cinderella's Daughter,"* in February Cosmopolitan

The daughter became a problem, or rather the central occasion for debate between them. She looked like Cinderella and acted like the Prince. So each thought she needed rescue and contended for possession of her soul.

Now who, we ask, would dare so whimsically to bring up to 1928 a fairy-tale we have reverenced for so long? Bernard Shaw? Perhaps. But he's too old to give it so 1928 a touch. Ah! John Erskine, of course—the man who dared to tell us the (as we say today) low-down on Helen, Galahad, and Adam and Eve.

Of course, he wouldn't dare do this, unless he were sure of his audience, and that—equally, of course — is why he does it in Cosmopolitan. Because he knows that in the readers of Cosmopolitan, he addresses an audience which can understand—the largest audience of intelligent readers in the world.

# *Are* YOU *Willing to Listen to the* TRUTH?

DID YOU KNOW that General Pershing had to fight to have an American Army at all? That he had to fight to keep this army from being used as mere replacement troops and laborers in British, French, and Italian Divisions?

THAT THE BRITISH went behind Pershing's back direct to President Wilson and sought to have Pershing's power broken because he refused to accede to their wishes?

THAT CLEMENCEAU CABLED to Washington that Pershing could not get along with the French General Petain?

THAT IF IT HAD NOT BEEN for Pershing's courageous determination to have a real American Army the Allies might have lost the War?

For ten years America has been waiting for someone to tell the TRUTH of our part in the World War.

Cosmopolitan selected BRIG.-GEN. HENRY J. REILLY as the man best fitted to do this. Son of a regular army officer—the gallant Captain Reilly, killed at the gates of Peking during the great Boxer uprising—Reilly has been soldiering one way or another all his life. A year ago Cosmopolitan sent him abroad to get the basis for telling YOU the TRUTH. He begins it in February Cosmopolitan. [illegible] may not enjoy what he tells you, but you'll be in- [illegible] believe us!

**Who Can Tell a Story of Love and Daring as Can Our Own Rex Beach?** We should answer without hesitation, "No one." And here we have in *"Don Careless"* a short novel complete—a treat for lovers of red-blooded fiction such as no other magazine could—or would—afford.

**Emil Ludwig told the "Inside" About Napoleon, but that was Tame**—compared to what this scintillating biographer tells about HIMSELF in his autobiography in February Cosmopolitan. A feature so unusual it could be addressed only to an audience as intelligent, as understanding as that of Cosmopolitan.

**Irvin Cobb Wouldn't Want That Dempsey-Tunney Referee to Cook Eggs for Him** "Because," he says, "I like mine soft-boiled." And that's only one of the wisely humorous—or humorously wise—comments he makes on the great national event, in *"The Battle Hims of the Republic."*

Other stories and features by E. Barrington, Ring W. Lardner, Fannie Hurst, Leonard Merrick, Owen Wister, George Ade, Heywood Broun, O. O. McIntyre, Royal Brown, W. Somerset Maugham, H. C. Witwer, E. Phillips Oppenheim and [illegible] and, in addition, three serials by Adela Rogers St. Johns, Meredith Nicholson and Peter B. Kyne.

*Hearst's International* combined with Cosmopolitan

*February—Just Out*

## Tonight!

In this Radio Bridge hand, South Is Declarer, with his contract four Hearts. Opponents have been bidding Spades. Which Spade does Mr. Work lead? Mr. Whitehead wins with the King of Spades. What card does he lead next? Try this hand now; then be ready for the Radio experts from

WEEI—10-10:30 P. M.—E. S. T.

| | |
|---|---|
| Walter F. Wyman, Arlington, Mass., dealer, South | E. E. Denison, Portland, Me., North |
| Spades ..... 8, 5, 3 | Spades ..... 9 |
| Hearts ..... A, K, 10, 8, 2 | Hearts ..... 9, 6, 3 |
| Diamonds ..... 6, 5 | Diamonds ..... A, Q, 7, 3, 2 |
| Clubs ..... J, 10, 9 | Clubs ..... A, 8, 5, 4 |
| Milton C. Work, N. Y., West | Wilbur C. Whitehead, N. Y., East |
| Spades ..... Q, 10, 6, 2 | Spades ..... A, K, J, 7, 4 |
| Hearts ..... Q, 5 | Hearts ..... J, 7, 4 |
| Diamonds ..... K, 9, 8, 4 | Diamonds ..... J, 10 |
| Clubs ..... K, Q, 6 | Clubs ..... 7, 3, 2 |

***A complete account of the game as broadcast will appear in the Transcript. Clip it and save it for future use.***

*Mr. Work says:* "To thoroughly enjoy any card game use clean snappy cards."

QUAKE TEARS FISSURE IN EARTH 9 MILES LONG

SMITH TO STAY IN N. Y. CITY WHILE WIFE IS ILL

## ESCAPED RACCOONS FEAST ON PRIZE ROOSTER

AUSTRALIANS HOP OFF ON LONG SEA FLIGHT

PROTECTION FOR WOMEN SUBJECT OF ADDRESS


**Chandler & Co.**
Boston Common—Tremont St. at West

*Annual January Sale*

# FUR COATS

## Seal Dyed Muskrat Coats $295

Usually 375.00 and 395.00

Seal dyed muskrat coats with deep roll shawl collar and modish flared turn back cuffs of Baum marten squirrel, dyed squirrel, [illegible] squirrel or plain.

It is the opinion of the leading style experts in fur coat that this seal dyed muskrat coat at 295.00 is the nearest to perfection in style and the greatest value of any seal dyed muskrat coat made. The skins are all carefully selected and the linings of choice quality are confined to us

# SEVENTY-SEVENTH BIRTHDAY SALE

## Stand By! for JORDAN'S radio triumph of the New Year

*"The Radio of America's finest homes"*

# FREED-EISEMANN

*Seven Tube—Model NR-57A—A. C. Tube*

## Electric Radio

In a beautiful cabinet with built-in Radiola 100-A speaker, complete with A. C. Tubes **326-327** at an extraordinary low price

*No antenna outfits included.

Because of the enormous response *expected* and the magnitude of the task of assembling the number of sets we expect to sell, we cannot guarantee definite dates, *but* will deliver all sets at the earliest possible date.

*These Sets on Sale*
in
—Two Sections of Main Store, *Street Floor*
—One Section of Men's Store, *Street Floor*
Two Sections of Annex, *Street Floor, and Radio Section, Second Floor*

*Accommodation Hours*
For those who cannot attend this sale during our regular business hours *The Store for Men* Street Floor will be open from 8 A. M. to 9 P. M.

NEW A.C. TUBE RADIO

*This price is made possible only because of our purchase of a large quantity of console cabinets with Radiola 100-A Speakers*

**$159.50**

We would regularly have to sell this outfit for $250

*No sets sold without cabinet and speaker except at full list price.*

—Only the BEST —Always the BEST

*These Sets May be Purchased on Our Budget Payment Plan*
Simply make an initial deposit, the balance to be paid in equal monthly payments

**NO** Batteries Chemicals Chargers Dry Cell Tubes

The scientific acclaim that has greeted the new FREED-EISEMANN ELECTRIC has created a new era in radio! Flawless reception at the snap of a switch!

TRULY ELECTRIC RADIO

**Model NR-57A**

This set uses A. C. tubes — 326-327 — single dial control — completely metal shielded—equipped with new Freed-Eisemann "inductor" guaranteeing increased amplification on high wave lengths.

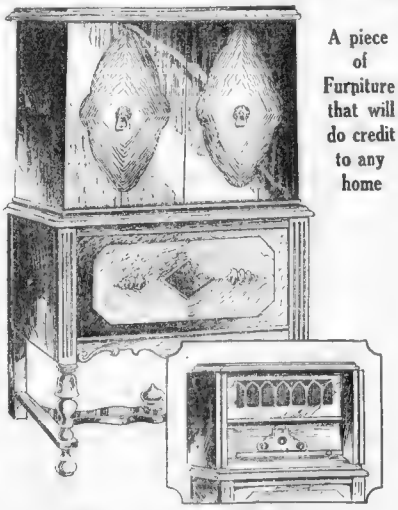

A piece of Furniture that will do credit to any home

*These Sets May be Purchased on Our Budget Payment Plan*
Simply make an initial deposit, the balance to be paid in equal monthly payments

*This is an opportunity for owners of battery equipped sets — to obtain at great savings—a set that is truly electric in its operations. Believing that the majority of the people who will buy this set already have antennas — no antenna equipment is included in this sale.

**Cabinet and Speaker**

This set is equipped with the outstanding loud speaker of the radio year, the R. C. A. 100-A Speaker in a speaker compartment scientifically constructed and acoustically correct, thus assuring you of a rich, full tone.

## UNPARALLELED ENDORSEMENT!

It was a Freed-Eisemann that was purchased by the U. S. Navy for use on the President's yacht, the Mayflower . . . likewise Freed-Eisemann was selected for use on the S. S. Leviathan . . . on the dirigible Los Angeles . . . for the home of the Lord Mayor of London . . . and by thousands of best known New Englanders.

Freed-Eisemann is the only American radio ever awarded the gold medal at a European World's Fair.

FOR INSTANT TELEPHONE ORDER SERVICE —SPECIAL TELEPHONE HUBBARD 2700—

FOR INSTANT TELEPHONE ORDER SERVICE —SPECIAL TELEPHONE HUBBARD 2700—

## JORDAN MARSH COMPANY

SECOND SECTION

BOSTON EVENING AMERICAN

BOSTON, TUESDAY, JANUARY 10, 1928

The Boston Evening American is a paper pledged to preserve peace among the citizens of this nation and promote the peace of the world.

The Most Remarkable Personal Story of the Year, by a Real Hero

# SEES LIMIT OFF SPEED IN FIVE YEARS

## *Hines Urges $300,000 Bedford Vets' Hospital*

## BILL ASKS FOR 130 BEDS

## SEE FASTER BUT SAFER AUTOS

WHEN LINDY WAS A YOUNGSTER

Colonel Charles A. Lindbergh and his father.

## STUDENT'S FALL IS FATAL

## SPRING FLIRTS 36 HRS. MORE

Terms Good Roads "Death's Pathways"; Favors Patrol

### Lindy Refuses Fund Raised for Him In Sweden

Stockholm, Jan. 10 (A.P.)—Colonel Charles A. Lindbergh has declined the gift of a fund collected for him in Sweden by Svenska Dagbladet, Stockholm daily newspaper.

He has suggested that the money be used as a fund for needy Swedish citizens.

## 'WE LOVE LINDY' SAYS PANAMA 'FIRST LADY'

Panama, Jan. 10 (A.P.)—

IN WRINKLED SUIT

BECK MUST TESTIFY TO PHILADELPHIA HOME

BOY KILLED SECOND DAY OF HIS FIRST WORK

Please Turn to Page 19, Column 3.

FOR INSTANT TELEPHONE ORDER SERVICE
—SPECIAL TELEPHONE HUBBARD 2700—
MAIL ORDERS FILLED

SEVENTY-SEVENTH
BIRTHDAY SALE

1851 Every Item in this Sale equals or surpasses the values of the great Birthday Sales of the past two years 1928

—on sale WEDNESDAY

misses' new spring shoes

*4 advance style models*

CUT-OUT ONE STRAP in black patent leather or honey beige kid.

ONE-STRAP (sketched) black suede-and-patent; tan calf and brown suede; honey beige suede-and-kid.

CUT-OUT PUMP (sketched) black patent leather, black enamel and nickel buckle.

OXFORD tan calf; four-eyelet oxford, covered heel.

sizes 5.65 hand-turned

Usually 6.50 and 7.50 Misses' Shoes—Third Floor—Main Store

JORDAN MARSH COMPANY

FOR INSTANT TELEPHONE ORDER SERVICE
—SPECIAL TELEPHONE HUBBARD 2700—
MAIL ORDERS FILLED

SEVENTY-SEVENTH
BIRTHDAY SALE

1851 Every Item in this Sale equals or surpasses the values of the great Birthday Sales of the past two years 1928

—on sale WEDNESDAY

Sixth Floor Annex

*750 Pairs of* filet lace curtains (machine made) 4.85

*A large variety of* damask drapery sets 5.50

Additional Birthday Sales Ads in Other Daily Papers

JORDAN MARSH COMPANY

# STAGE ∴ SCREEN ∴ DRAMA ∴ MUSIC

## 'HIDDEN' WELL PRESENTED AT HOLLIS

By NICHOLAS YOUNG

B

Beth Merrill

EXPOSES NEW PHRASE.

A DIFFICULT ROLE.

## FOLLIES COME BACK IN ALL THEIR GLORY

The Follies' twenty-first

CANTOR IN OLD FORM.

FOLLIES' 21ST EDITION.

As for Mr. Ziegfeld's woman

JEANNE EAGELS UNABLE TO OPEN AT PLYMOUTH

Jeanne Eagels, who was

The Eyes Kidnap Driver

## THREE IN HARMONY

THE BROX SISTERS

This melodious threesome sing Mr. Ziegfeld's tunes in the Follies at the Colonial in a manner you don't easily forget.

## 'CRAIG'S WIFE' AT ST. JAMES

That absorbing dramatic discovery

## IRISH BILL AT ARLINGTON

Emmett O'Moore and his Irish

Kathleen Carrig

SLAIN MAN AND SLAYER IDENTIFIED AS ROBBERS

SEVERAL WOUNDED IN TOKIO RIOTING

$100,000 TO AMERICAN FOR RUMAN RIOTS

Bucharest Jan. 10 (INS)—A

FIRE NEAR HOSPITAL ALARMS PATIENTS

KIP RHINELANDER'S SISTER AND HUBBY AGREE TO PART

New York Jan. 10 (A.P.)—Mrs.

MRS. ALFRED E. SMITH RESTS COMFORTABLY

New York Jan. 10 (A.P.)—Mrs.

### Week's Features

Amusements

MAJESTIC TODAY 2:30 $1.50 MATS. WED. & SAT. 2:30 to $2.00 LAST 2 WEEKS JOHN HALLIDAY IN THE SPIDER

BOSTON OPERA HOUSE CHICAGO CIVIC OPERA COMPANY Mon., Jan. 30—Ten Weeks' Engagement Tickets now on sale at the box office. 248 Boylston St. Prices $1.00 to $7.00

BOWDOIN SQ. THEATRE EVELYN MENDIT in Person Presented by and Directly Controlled by Mr. William Boyd and Mr. Arthur Lyons Present Cecil B. DeMille's Production MAID OF THE WILDERNESS Vaudeville Bill Opens Fri. Matinee Next

OLYMPIA WASH. ST. FRENCH DRESSING with Lou Wilson—Clive Brook SMART VAUDEVILLE Next Week—THE GORILLA Charles Murray and Dear Dad

## CHRISTMAS SEAL SALE WORKERS WILL BE FETED

Noted Botanist Dies

New York, Jan. 10 (A.P.)—Dr.

## LON CHANEY IN GOOD ROLE AT STATE

By LEO GAFFNEY.

"London After Midnight" is the

Lon Chaney

## REVUE PLEASES AT GAYETY

"High Hat Revue," with Billy

Amusements

LOEW'S STATE Main Ave. at Norway St. Easter, from 1 P.M. LON CHANEY in LONDON AFTER MIDNIGHT With Marceline Day, Conrad Nagel ON THE STAGE Anatole Friedland and His Co.—Dazzling Brasilians—20 MATS. 30c, EVES. 40c & 60c.

NATIONAL LEAGUE HOCKEY TONIGHT—BOSTON ARENA Boston Bruins VS. Chicago Blackhawks Tickets at—Boston Arena—Herrick's Copley Plaza Statler Wright & Ditson Jordan's Parkside Dr. Brown's

WILBUR TWICE DAILY 2:15 & 8:15 MATS. TODAY & WED. LAST 2 WEEKS HELEN FORD in "HEIGH-HO EVERYBODY" WITH ELSIE MACONNELL POP. $2 MAT. TODAY

WALDRON'S CASINO SLIDING BILLY WATSON and BURLESQUERS and 2 Big PICTURES AFTERNOON 25c & 40c—EVENING 40c, 60c NOTHING HIGHER—NOTHING HIGHER

SCOLLAY SQ. OLYMPIA NEXT CHARLIE MURRAY & MAE GORILLA LONESOME LADIES with LEWIS WILSON & ANNE & NISSON 7 BIG ACTS

## GILBERT TAKES 'WAR BIRDS' AS NEXT MOVIE

By LOUELLA O. PARSONS

Los Angeles, Jan. 10.—It doesn't

SCREEN VERSION OF "GORILLA" SCHEDULED

Amusements

LOEW'S ORPHEUM Wash. St. & Hamilton Pl.—Cont. from 9 A.M. JOHN GILBERT GRETA GARBO in "LOVE" A Modern-fashioned Picture FOUR SWELL ACTS SHAW & CARROLL in DANCE NOVELTY—OTHER BIG ACTS—Orch. 25c to 50c Bal. 35c to 50c Loges 60c Evening Prices 50c to $2.50

HOLLIS EVES. at 8:15 $2 MAT. TOM'W DAVID BELASCO presents HIDDEN with BETH MERRILL and PHILIP MERIVALE A New Play by William Hurlbut ORIGINAL EYSTEM THEATRE, N.Y., CAST

KEITH-ALBEE ST. JAMES THEATRE Washington Ave. at Appleton Ave. Evs. at 8:15 Mats. Tues. Thurs. Sat. 2:15 Box Office 3160 THE PULITZER PRIZE PLAY 'CRAIG'S WIFE' Seats on Sale at Filene's, Gilchrist's & Jordan's

ARLINGTON THEATRE Tremont and Arlington Sts. EMMETT O'MOORE AND HIS IRISH MINSTRELS IN A NIGHT IN IRELAND 50c to $1.50 SEATS NOW ON SALE FOR TONIGHT

THE OLD HOWARD Band Box Revue Burlesque with Anna Propp, Skirley, cover chorus, vaudeville and 4 stars. Always something going! Tel. 23 Beacon Harvey Fogel Bl. Loews Pri. Night Next Week. Jimmie Cooper.

## Coming Events

Greenwich Village Follies will

Rae Dooley in "Butterflies of New

Jerome Kern in "The City's Fine

Lenore Ulric in "The Mystery

Ina Claire in "The Awful Truth"

## 'CLEAN HANDS' AT COPLEY

"Clean Hands" runs the gamut of

## Continuing Shows

Amusements

METROPOLITAN Dolores Costello in "Old San Francisco" A Thrilling Romance Melodrama with a Star Cast "ROMANY LOVE"—A COLORART GEM Symphony Orchestra Under the Direction of ARTHUR BAGLEY at the Great Organ GENE RODEMICH AND THE BAND in "TREASURE SHIPS" with LUAN PENNINGTON, VAL & ERNIE STANTON and Big Cast Doors Open at 10:45—Four Big Continuous Shows! NEXT SAT.—WALLACE BEERY and RAYMOND HATTON in "WIFE SAVERS"

FANNIE WARD IN PERSON AT THE MARIVEL OF THE AGE! See Her!

PLYMOUTH—NOTICE OPENING NIGHT Postponed to THURS., JAN. 12 JEANNE EAGELS In the Frazee Theatre Success HER CARDBOARD LOVER

KEITH-ALBEE BOSTON Continuous 9:30 A.M. to 11 P.M. Jetta Goudal in "The Forbidden Woman" Our Gang Comedy, Pathe, Fable GOSSIPS OF 1928

B. F. KEITH'S Mats. at 2:15 P.M. Evs. at 8:15 Comedy Sensation DAVIS & DARNELL LILY MORRIS Laughing Wit Jack & Ruth Hayes, Frolic Four, Frank Wilson, Ruths, Sailor & Man GERALD GRIFFIN

SHUBERT EVES. at 8:15 MATS. at 2:30 POP. $2 MAT. TOM'W MISSES SHUBERT Present THE GREATEST OF ALL MUSICAL HITS MY MARYLAND MAE SOLOSE CHORUS OF 60 SIGMUND ROMBERG'S BEST SCORE LAST 2 WEEKS

MODERN BEACON MARIE PREVOST in THE GIRL PULLMAN VIRGINIA BRADFORD OF THE "THE WRECK HESPERUS" LLOYD HAMILTON in "PAPA'S BOY"

GAYETY TWICE DAILY 2:10 & 8:10 NIGHTS at 8:15 Best Seats $1.00 BILLY GILBERT'S HIGH HAT REVUE

## GILBERT FILM AT ORPHEUM PLEASES

Crowding audiences were the r

LILY MORRIS IS HIT ON BILL AT KEITH'S

Lily Morris, a

Amusements

2:15 MATINEE TODAY "WINGS" A PARAMOUNT PICTURE 400 SEATS 50c 400 SEATS 75c 700 SEATS $1.00 TREMONT EXTENSION at 12:15 SUNDAY NIGHT at 8:15

COLONIAL Evs. at 8 Sharp Popular Prices Mat. Tom'w 2 WEEKS ONLY ZIEGFELD FOLLIES GLORIFYING THE AMERICAN GIRL EDDIE CANTOR MUSIC & LYRICS by IRVING BERLIN

Charlie MURRAY with MULLIGAN in THE GORILLA ALL NEXT WEEK, at usual STAGE SHOWS SCOLLAY SQ. Olympia OLYMPIA—Wash. St. CAPITOL—Allston PENWAY—Mass. Ave.

COPLEY TUES. THURS. SAT. at 2:30 EVES. at 8:30 CLEAN HANDS A NEW PLAY BY IVY HAY

SCHUBERT MILTON SILLS in Valley of Lonely Dental "Sec. Wed. Matinee Only Gas Extracted" Matinee Daily Americus Comedy "Dog, Next Sat., "The Gr


winter trip tips

Santa Fe Service Bureau

*The Indian-detour Grand Canyon Line*

The Santa Fe maintains a special Service Bureau, in charge of its representative at Boston, Mass.

This Bureau is prepared to assist in planning a winter trip to the Southwest and California. Detailed information furnished about railroad fares, sleeper rates and hotel accommodations, as well as sightseeing trips. Complete itineraries on request.

"California Mid-Winter All-Expense Escorted Tours—22 days. On the way Indian-detour, Grand Canyon, Phoenix, California and Yosemite. Return through Salt Lake City, Royal Gorge and Denver. Leave Chicago January 14, February 11, March 10, 1928. Ask for details."

SANTA FE BUREAU 212-4 Old South Bldg., Boston, Mass.

Please tell me ..... rates and tours

Would like information regarding winter trip to ..... including any ..... cities and resorts.

I plan to be ..... persons in party

I intend to be away about ..... weeks.

Am also interested in descriptive travel folders

Name .....

Street No. .....

City and State .....


Many good Used Cars driven only a few hundred miles are offered every day in Boston American Classified Ads. See Class. ... Ads.

# SHARKEY FORCED TO DELAY FIGHT TRIP

## Princeton to Play Navy in Place of Army

BOSTON AMERICAN SPORTS

BOSTON EVENING AMERICAN TUESDAY, JANUARY 10, 1928

## TIGERS TO REPLACE CADETS

An Official Announcement of Game Expected Soon; Will Clash on November 24

By W. S. FARNSWORTH.

New York, Jan. 10. Princeton's plans to replace Army's place on the Navy football schedule [illegible] Dr. Charles W. Kennedy, chairman of the Princeton board of athletic control, asked to affirm the report said today: "I refuse to affirm or deny the rumor that Princeton will play the Navy next Fall. However I am sure that before Saturday rolls around the game will be officially announced as a fixture."

The Navy and Princeton have always been tops on the [illegible] year after year [illegible] both teams rank the Army football [illegible] of the Army game.

It is [illegible] that there is [illegible] game will be played at Princeton on November 24 [illegible] of the Army game.

### Still Chance for Army-Navy Game

Annapolis, Md., Jan. 10.—Commander Jonah H. Ingram, director of athletics at the Naval Academy, said today that no official action had been taken on reports that the Army-Navy football game would be transferred from the Polo Grounds, New York, to Princeton, N. J., as a result of the Army's withdrawal from the Eastern Intercollegiate League.

It is understood, however, that there is a possibility that the game will be played at Princeton on November 24, the date of the Army game with the Navy.

### Walker Silent on Dodgers' Deal

New York, Jan. 10 (I.N.S.).—Mayor James J. Walker declined to comment today on reports that baseball like that of the International League [illegible] were mentioned in connection with the purchase of the Brooklyn National League team.

Rickard, however, said [illegible] proposal had been [illegible] but declined to [illegible] been done about the matter.

Stanley Mc[illegible] owner of the Boston [illegible] said [illegible] at present [illegible] Mc[illegible] is [illegible] Charles H. Ebbets [illegible] Brooklyn [illegible] Mc[illegible] said [illegible] Wilbert Robinson [illegible] position [illegible] Brooklyn [illegible] Robinson [illegible] Dodgers [illegible] Ebbets

# Major Leaguers Left Door Open for Minors and the Draft Remains

# EVENING AMERICAN SPORTS

# B.U. AND B.C. TO PLAY SERIES

**George Brown Makes the Arrangements for Ice Team to Play Three Games**

Boston College's rapidly diminishing hockey schedule has been [illegible] ably by Manager George A. Brown of the Boston Athletic, who [illegible] ranged a three-game series between the Eagles and Boston University.

B C [illegible]

[illegible]

[illegible]

[

After Seeing Palookas, N. Y. Fans Will Think Sharkey Is Lightning

# EVENING AMERICAN SPORTS

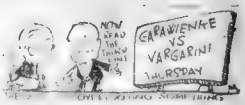


# SCHAAF IS NOW AFTER MALONEY

Ex-Gob Advances by Clearly Defeating King Solomon in 10 Hard Rounds

By JACK CONWAY

ERNIE SCHAFF is today thundering on the heels o[f] Jim Maloney, who is one more [of] the former gob continued to car[ry] the [fi]ght colors in the six-round semi-final Henry [Le]vesque of Boston Navy Yard [ga]ve Bull Mason of this city in two sessions.

## HAS PROVED HIS MERIT

Jack Conway

COMMON SENSE ASSERTED ITSELF

When Eddie Farrell, coach of the Harvard varsity track team, filed his constructive report of the last Olympic trip of the American team. Eddie is the logical man to have with the team at the Amsterdam games and the many friends of the South Boston man sincerely hope the American Olympic committee selects him.

"I DO not believe Benny Leonard's comeback will prove much [of] a success. I feel Mr. Boston and I [are] going to the parting Departure [of] the Hebrew [fr]om the Ring. [Ma]ybe Benny [Le]onard [ha]s [ma]de [a] [mi]stake [in] [co]ming back, but [I] [ca]n't [see] [wh]y [he] [sh]ould [be] [ca]lled [a] [fo]ol [fo]r [do]ing [so]. [Ma]ny [a] [ma]n [ha]s [ma]de [a] [co]mplete [co]me-back [a]nd [ha]s [ma]de [a] [fo]rtune [a]t [it]. [Ma]ny [a] [ma]n [ha]s [ma]de [a] [co]mplete [co]me-back [a]nd [ha]s [ma]de [a] [fo]rtune [a]t [it]. [Ma]ny [a] [ma]n [ha]s [ma]de [a] [co]mplete [co]me-back [a]nd [ha]s [ma]de [a] [fo]rtune [a]t [it].

CHAAF fired in the fifth frame [a]t Solomon piled up a lead [of] [fo]ur [ro]unds [to] [on]e [in] [th]e [fi]fth [an]d [la]st [ro]und. [Ma]ny [a] [ma]n [ha]s [ma]de [a] [co]mplete [co]me-back [a]nd [ha]s [ma]de [a] [fo]rtune [a]t [it]. [Ma]ny [a] [ma]n [ha]s [ma]de [a] [co]mplete [co]me-back [a]nd [ha]s [ma]de [a] [fo]rtune [a]t [it]. [Ma]ny [a] [ma]n [ha]s [ma]de [a] [co]mplete [co]me-back [a]nd [ha]s [ma]de [a] [fo]rtune [a]t [it].

IN the six-round semi-final Henry [Le]vesque of Boston Navy Yard [ga]ve Bull Mason of this city in two sessions.

### BOSTON TIGERS BATTLE REDS AT PROVIDENCE

[Th]e Boston Tigers [ar]e [sc]heduled [to] [ap]pear [in] [a] [ho]ckey [ga]me [wi]th [th]e [Pr]ovidence [Re]ds [at] [th]e [Pr]ovidence [Au]ditorium [to]night. [Th]e [Re]ds [ar]e [ca]pable [of] [ma]king [it] [ve]ry [wa]rm [fo]r [th]e [Ti]gers [if] [th]ey [ha]ve [th]eir [ma]chine [wo]rking [wi]th [th]e [sa]me [sp]eed [th]ey [sh]owed [in] [th]eir [ga]me [wi]th [th]e [Ti]gers [la]st [Fr]iday [ni]ght [at] [th]e [Ma]tthews [Ar]ena. [Th]e [Ti]gers [ar]e [ex]pected [to] [ap]pear [in] [th]eir [ol]d [fo]rm [to]night [an]d [ar]e [ex]pected [to] [ha]ve [a] [ve]ry [ea]sy [ti]me [wi]th [th]e [Re]ds [wh]o [ar]e [ca]pable [of] [ma]king [a] [da]ngerous [fo]e [wh]en [th]ey [ar]e [in] [th]e [ri]ght [sp]ot. [Th]e [Ti]gers [ar]e [ex]pected [to] [ha]ve [a] [ve]ry [ea]sy [ti]me [wi]th [th]e [Re]ds [wh]o [ar]e [ca]pable [of] [ma]king [a] [da]ngerous [fo]e [wh]en [th]ey [ar]e [in] [th]e [ri]ght [sp]ot.

### WINTER GOLF BANQUET BILLED FOR TOMORROW

[Th]e second annual Winter golf banquet [sc]heduled [fo]r [to]night [at] [8] [o'cl]ock [at] [th]e [Ex]eter [Ho]tel, [wi]ll [be] a [ge]t-together [fo]r [th]e [go]lfers [of] [Ar]lington [an]d [Ex]eter. [Th]e [ar]rangements [ar]e in [th]e [ha]nds [of] [Ma]rtin [Ha]ll [of] [Ar]lington [an]d [Ja]mes [Fr]anco [of] [Ex]eter. [Th]e [ma]nagement [ha]s [pr]omised [a] [ve]ry [fi]ne [ba]nquet [an]d [ha]s [pr]omised [to] [se]rve [th]e [ba]nquet [at] [8] [o'cl]ock [sh]arp. [Th]e [ba]nquet [wi]ll [be] [fo]llowed [wi]th [a] [sm]oker [at] [wh]ich [ti]me [th]e [pr]izes [wi]ll [be] [pr]esented [to] [th]e [wi]nners [of] [th]e [se]ries [of] [ha]ndicap [ma]tches [wh]ich [ha]ve [be]en [pl]ayed [ov]er [th]e [Ar]lington [an]d [Ex]eter [co]urses [du]ring [th]e [fa]ll [an]d [ea]rly [wi]nter.

"I UNDERSTAND that Leonard failed to come within shooting distance of the lightweight limit in either of his contests with Tendler. He then decided to join the welterweight division and make a bid for the title which was held by Mickey Walker. He tried himself out by taking on Pal Moran at Cleveland. He made such a poor showing in that contest that he announced his retirement.

"BENNY showed another fine example of ring generalship in his first [bo]ut [wi]th [Ma]x [Ro]senbloom [at] [Ma]dison [Sq]uare [Ga]rden, [Ne]w [Yo]rk, [wh]en [he] [ma]de [a] [co]mplete [co]me-back [a]nd [ha]s [ma]de [a] [fo]rtune [a]t [it]. [Ma]ny [a] [ma]n [ha]s [ma]de [a] [co]mplete [co]me-back [a]nd [ha]s [ma]de [a] [fo]rtune [a]t [it]. [Ma]ny [a] [ma]n [ha]s [ma]de [a] [co]mplete [co]me-back [a]nd [ha]s [ma]de [a] [fo]rtune [a]t [it].

## Blow by Blow Story of Sharkey-Heeney Fight Furnished by Boston American

ATTENTION, RADIO FANS!

The Boston Evening American offers you a "ringside" seat at the Sharkey-Heeney bout in Madison Square Garden, New York, next Friday night, absolutely free of charge.

All you have to do is pull your easy chair up along side of your receiving set and you will hear a blow-by-blow account of the first big heavyweight battle of the year direct from the Boston Evening American studio of Station WLOE

Don't fail to tune in on Station WLOE next Friday night at 10 o'clock

And you will not go wrong if you listen in earlier for the regular excellent night-ly program offered by the station will be put on both before and after the fight.

# *Farrell Has Earned Position as Coach of Olympic Track Team*

By JOE CASHMAN

Eddie Farrell, Harvard's young and very successful track coach, may not be chosen as a member of the coaching staff of the American Olympic team that will journey to Amsterdam next June, but if he does not, it will be a tribute to his honesty and fearlessness rather than a reflection upon his ability.

Eddie was a member of the coaching staff of the last Amer[ican] [Ol]ympic team [wh]ich [wa]s [se]nt [to] [Pa]ris [in] [19]24 [an]d [wh]ich [ma]de [a] [ve]ry [po]or [sh]owing [in] [th]e [ma]jority [of] [th]e [ev]ents [in] [wh]ich [it] [en]tered. [Th]e [ma]in [re]ason [fo]r [th]is [po]or [sh]owing [wa]s [th]e [fa]ct [th]at [th]e [co]aches [ha]d [no] [co]ntrol [ov]er [th]e [at]hletes [wh]ile [th]ey [we]re [in] [Pa]ris. [Th]e [at]hletes [we]re [al]lowed [to] [ru]n [wi]ld [ar]ound [th]e [ci]ty [an]d [ma]ny [of] [th]em [ca]me [ba]ck [in] [no] [sh]ape [to] [co]mpete [in] [th]e [ev]ents [in] [wh]ich [th]ey [we]re [en]tered.

EDDIE TELLS TRUE TRUTHS

[Fr]om [th]is [ex]perience [Ed]die [Fa]rrell [ha]s [ga]ined [a] [gr]eat [de]al [of] [ex]perience [wh]ich [sh]ould [be] [of] [gr]eat [va]lue [to] [hi]m [in] [th]e [ev]ent [he] [is] [ch]osen [to] [co]ach [th]e [te]am [th]at [go]es [ov]er [th]is [ye]ar. [Th]e [ma]in [qu]estion [to] [be] [de]cided [be]tween [no]w [an]d [th]en [is] [wh]ether [or] [no]t [th]e [co]aches [sh]all [be] [ch]osen [ea]rly [en]ough [to] [en]able [th]em [to] [ta]ke [ch]arge [of] [th]e [at]hletes [du]ring [th]eir [pr]eliminary [tr]aining [pe]riod [in] [th]is [co]untry. [Th]is [is] [ne]cessary [if] [th]e [co]aches [ar]e [to] [be] [ex]pected [to] [ha]ve [an]y [co]ntrol [ov]er [th]e [at]hletes [wh]ile [th]ey [ar]e [in] [Eu]rope.

[Th]e [Ol]ympic [co]mmittee [is] [re]sponsible [fo]r [th]e [se]lection [of] [th]e [co]aches [an]d [at]hletes [wh]o [ar]e [ch]osen [to] [co]mpete [in] [th]e [Ol]ympic [ga]mes. [Th]is [co]mmittee [sh]ould [no]t [be] [im]pressed [wi]th [th]e [id]ea [th]at [it] [sh]ould [be] [ru]n [ex]clusively [in] [th]e [in]terests [of] [th]e [ma]n [wh]o [ha]s [be]en [ch]osen [to] [co]ach [th]e [te]am. [Th]e [co]aches [sh]ould [be] [ch]osen [on] [th]e [ba]sis [of] [th]eir [ab]ility [to] [ha]ndle [th]e [at]hletes [wh]ile [th]ey [ar]e [in] [Eu]rope [an]d [on] [th]e [ba]sis [of] [th]eir [ab]ility [to] [co]ach [th]e [at]hletes [in] [th]e [ev]ents [in] [wh]ich [th]ey [ar]e [en]tered. [Th]e [co]aches [sh]ould [be] [ch]osen [fo]r [th]e [ju]dgment [th]ey [ha]ve [sh]own [in] [th]e [ha]ndling [of] [at]hletes [in] [th]e [ev]ents [in] [wh]ich [th]ey [ar]e [to] [co]ach [th]e [te]am [ov]er [th]ere.

[Th]e [ar]my [an]d [na]vy [me]n [wh]o [we]re [in] [co]ntrol [of] [Ol]ympic [te]ams [we]re [a] [gr]eat [di]sappointment. [Fo]r [ma]ny [re]asons [on] [th]eir [pa]rt, [it] [co]st [me] [a] [go]od [su]m [to] [ma]ke [th]e [tr]ip, [bu]t [wh]en [le]gitimate [ex]penses [we]re [no]t [al]lowed, [so]mething [is] [wr]ong. [It] [mu]st [be] [ac]knowledged [th]at, [ou]tside [of] [th]e [at]hletes [th]emselves, [th]e [ne]xt [im]portant [co]g [in] [th]e [wh]ole [ma]chine [is] [th]e [co]aches.

[Th]ese [co]aches [ar]e [me]n [an]d [th]eir [li]fe [wo]rk [is] [mo]st [im]portant [of] [al]l [th]e [pr]ofessions, [th]e [ma]king [of] [re]al, [on]e [hu]ndred [pe]r [ce]nt [me]n. [Is] [th]ere [an]y [ot]her [pr]ofession [ex]cept [co]aching [wh]ere [wh]at [Di]ck [Do]novan [sa]ys [is] [tr]ue? [Du]e [co]nsideration [sh]ould [be] [gi]ven [th]e [co]aches. [Th]ey [sh]ould [no]t [be] [tr]eated [as] [th]ough [th]ey [we]re [pa]rasites.

[If] [th]e [at]hletes [lo]se, [cr]iticism [is] [ce]rtain [to] [be] [di]rected [at] [th]e [co]aches, [no]t [at] [th]e [bu]siness [re]presentatives [or] [th]e [fo]gyish [me]n [of] [th]e [ar]my [an]d [na]vy [me]n [wh]o [ha]ndled [th]e [te]am. [Ja]mes [Ro]binson, [in] [hi]s [pu]blic [sp]eeches, [sa]id: "[It] [is] [no]t [so] [mu]ch [th]e [wi]nning [or] [lo]sing [as] [th]at [go]od [wi]ll [mu]st [pr]evail [am]ong [th]e [na]tions." [Ve]ry [go]od, [bu]t [ye]t [Co]lonel [Ed]ward [Th]ompson [be]cause [th]e [fa]ct [th]at [we] [lo]st [th]e [10]0 [me]tres [an]d [ma]rathon.

[In] [my] [op]inion [he] [wa]s [ho]lding [th]e [co]aches [re]sponsible. [Th]at [is] [ly]ing [it], [bu]t [if] [su]ch [is] [co]rrect [th]en [ou]r [co]ntention [is] [al]so [ri]ght—[th]at [th]e [co]aches [ar]e [th]e [mo]st [im]portant [co]g [in] [th]e [wh]eel.

"[Th]e [Ol]ympic [at]hletes [ag]ain [sh]ow [th]at [I] [kn]ow [wh]at [I] [am] [ta]lking [ab]out. [Th]ey [ha]d [no] [th]ought [in] [th]eir [mi]nds [wh]atsoever [of] [th]e [so]cial [or] [di]plomatic [su]ccesses [of] [th]ose [pe]rsons [wi]th [th]e [te]am. [If] [th]ese [pe]rsons [ar]e [ne]cessary, [th]en [th]ey [sh]ould [no]t [be] [al]lowed [to] [in]terfere, [no]r [sh]ould [th]ey [ha]ve [an]y [co]nnection [wi]th [th]e [ar]t. [Th]e [co]aches [an]d [te]ams [sh]ould [be] [al]lowed [to] [at]tend [to] [th]eir [ow]n [ha]nting.

LIKES HAHN'S CHANGES

[It] [is] [ra]ther [ea]sy [to] [ta]lk [ab]out [th]e [ch]anges [Ca]rl [Ha]hn [ha]s [ma]de [in] [th]e [Ha]rvard [ru]nning [ga]me [si]nce [he] [ta]ke[s] [ov]er [th]e [re]ins [of] [th]e [Cr]imson [ha]rriers [fr]om [Ch]ick [Ha]ll [an]d [Ja]ck [Ha]rvey [Ea]ton [wh]o [ha]ve [ha]d [th]e [ch]arge [of] [th]e [Ha]rvard [ru]nners [fo]r [ma]ny [ye]ars. [Ha]hn [ha]s [ma]de [ch]anges [wh]ich [ha]ve [ma]de [th]e [Ha]rvard [ru]nners [a] [ve]ry [fa]st [ou]tfit [in] [th]e [ea]rly [pa]rt [of] [th]e [se]ason [an]d [I] [ca]n't [se]e [wh]y [th]ey [sh]ouldn't [be] [ju]st [as] [fa]st [la]ter [on] [in] [th]e [se]ason [wh]en [th]e [ch]ampionships [ar]e [de]cided

DON'T miss Dr. Crane's meaty articles on the editorial page. They are comments on up-to-date topics for PEOPLE WHO THINK.

# Magazine Page

***College for New York Farmers***

BY a new arrangement New York farmers can go to the State College of Agriculture at Cornell as long as they like between November 9 and February 11, to study tractors farm carpentry or any line of farm engineering.

## *Martha Lee's Radio Chat on Lemons*

Martha Lee Radio Chat as broadcast from Station WLOF

LEMONS ... fruits ... at any time ... are p... sugar, two heaping tablespoons of flour, one-quarter teaspoon of salt. Add slowly one cup of hot water and cook until smooth. Then add the yolks of two eggs slightly beaten and when part of the sauce has thickened ...

Martha Lee

LEMON ... Serve ... eggs. Beat ... to ... the ... and ... the ... of ... with ... cream ... Mix ... sugar ... and ... cream ...

EVERY day the American publishes two thrilling and interesting stories by authors of recognized standing. Here you can find the latest serial fiction published in generous installments each day.

# Fiction Page

**This Day in Our History**

THE Standard Oil Company was incorporated under the laws of the State of Ohio, January 10, 1870. John D. and William Rockefeller were among the incorporators. The capital stock was named as $1,000,000.

# The Constant Flame

By WINIFRED VAN DUZER
Author of "The Good Bad Girl"

## The Love Story of Emily Day of Dedham, by a Noted Writer of Romance

CHAPTER 24

ONCE, before he left Dedham, Emily did see Kent.

She left the shop late one afternoon, tired and a little discouraged. Frances Holden had not been able, as yet, to satisfy herself on the scheme of decoration for the new commission, and her young assistant was commencing to suspect that even such fascinating tidings as colors may be turned into hard work.

She ... turned up toward East ... street, for the keen delight in the ... of green on every side. ... it was as she waited, curiously ... which, where spreading elm ... a motor boat ... and ... Shadow Creek ... Emily didn't know it in the least. He sat between them—the Kent of her recollection, the boy of a thousand and one dreams.

Exactly as she remembered him, he was; eyes so very blue fulfilled, merry lips with lines at the sides, cleft to the center of the proud chin.

Yet thinking it over afterward she decided he seemed not quite so extraordinary as he had been in the old days. ... was about him a hint of stern ... he wouldn't ... that I've ... exciting ... and she held her breath. And ... she thought him about to ... scorn. But they swept on and he had not seen her.

She stood there rapt with excitement, a ... tion at Town ... down the street ... new possessed ... home feeling ... In a great ... strain of half-remembered ...

The next day ... reported: "I have had gone a little torment ... at and that I ... never seen him ... Kent at home, perhaps ... in the ... ... ...

# AUCTION BRIDGE

By WILBUR C. WHITEHEAD

*The World's Greatest Authority*

HANDS

THE PLAY

Mr. Whitehead will answer questions concerning Auction Bridge problems. Write to him, in this paper, enclosing a self-addressed stamped envelope.

Able to Reserve Table

# Daily Cross-Word Puzzle

An Education in Miniature

HORIZONTAL

VERTICAL

## FABLES IN SLANG

Not Even at Home

By George Ade

MORAL

POETS ARE NOT PERFECTLY SAFE EVEN AT HOME!

## GOOD TIME GUY

The Big Idea

By Frank Smiley

I KNOW—I'LL THROW A BIG PARTY RIGHT HERE IN HER HONOR! IT'LL BE LIKE A HOUSE-WARMING—OR A WARM-OVER, ANYWAY! WON'T THAT BE FUN FOR HER!
FRANK SMILEY

EVEN A FLY HAS MORE SENSE THAN GUY—A FLY DOESN'T WANT TO BE CAUGHT!

## GOLDBERG'S CARTOONS

Bobo Baxter—Brief Happiness

By Rube Goldberg

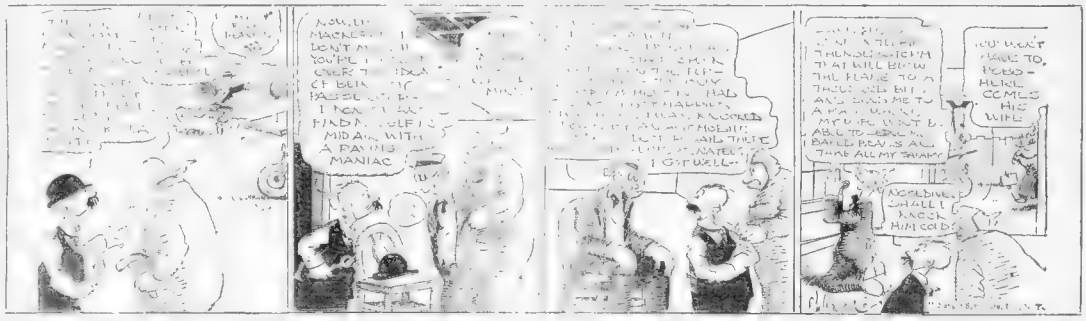

## PILLUM FABLES

Don't Miss It

By Chester Gould

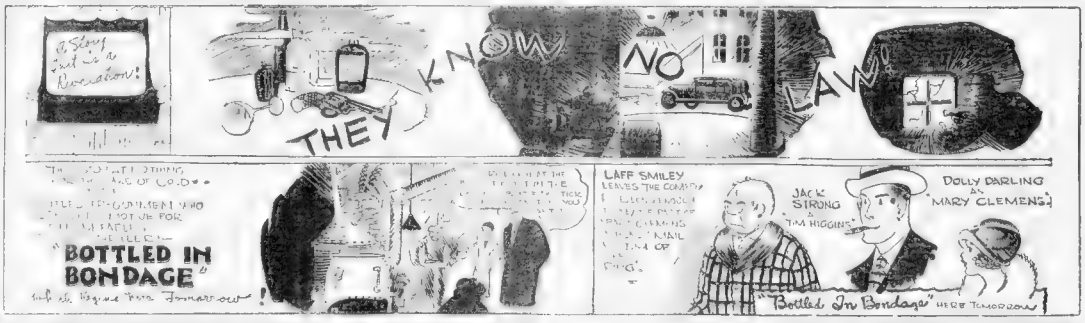


## SKIPPY

A Deep Book Is Right

By Percy Crosby

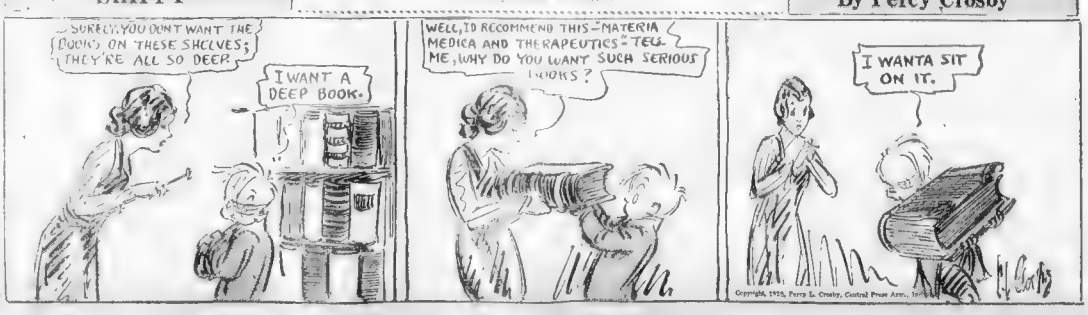
SURELY YOU DON'T WANT THE BOOKS ON THESE SHELVES; THEY'RE ALL SO DEEP
I WANT A DEEP BOOK.
WELL, I'D RECOMMEND THIS MATERIA MEDICA AND THERAPEUTICS. TELL ME, WHY DO YOU WANT SUCH SERIOUS LOOKS?
I WANTA SIT ON IT.

## LITTLE ANNIE ROONEY

Annie Spoilthe Act

By Verd

OOH LOOK, GERALD! LOOK PHILLIP! I'LL PICK SOME PRETTY FLOWERS AND PUT EM IN TH' DRUG STORE WINDOW! WHERE UNCLE BOB IS PLAYIN LIKE HE'S HIPPITIZED!
HERE'S SOME FLOWERS FOR YA UNCLE BOB --- OOOH! LOOK! A BEE!!
BOK JOE! I TOLD U THAT W WASN'T HNOTIZED !!
THIS MA HYPNOTIZE OSCAR NO INVENTOR NU-HOMO
YEOW!!
VERD.

## BRINGING UP FATHER

That's Her Name, Too

By George McManus

OH· MAGGIE·
JAMES· TELL THAT NEW MAID TO SCRUB THE HALL STAIRS FIRST
LISTEN· YOU CLOWN I DON'T WANT YOU TO CONTINUALLY CALL ME MAGGIE MY NAME IS MARGUERITE· DO YOU HEAR? NOW REMEMBER THAT
I DIDN'T GIT A CHANCE TO TELL HER WHAT I WANT· OH· MARGUERITE·
WHO'S CALLIN' MARGUERITE ? HERE I AM· HOW DID YOU KNOW ME NAME? I'M THE NEW MAID·
?
MCMANUS 1-10
© 1928, by Int'l Feature Service, Inc. Great Britain rights reserved.

## POLLY AND HER PALS

Sympathy, Not Censure

By Cliff Sterrett

OH, BE YOURSELF MA! I'M NO LONGER A CHILD!
YOU'LL NOT SEE THAT "MOVIE" TILL YER PAW'S SEEN IT FIRST!
FIND OUT IF IT'S A FIT FILLUM FER A YOUNG GAL TO SEE, PAW!
I'VE SAW SOME PUNK PITCHERS IN MY DAY, BUT THIS HERE TAKES THE CAKE!
RED HOT HATTIE
BILLARD
WELL? WOT'S THE VERDICT?
SHUCKS, SUSIE! IT'S MORE TO BE PITIED THAN CENSORED!
CLIFF STERRETT 1-10
© 1928, by Newspaper Feature Service, Inc., Great Britain rights reserved

## ABIE THE AGENT

Sounds the Same

By Hershfield

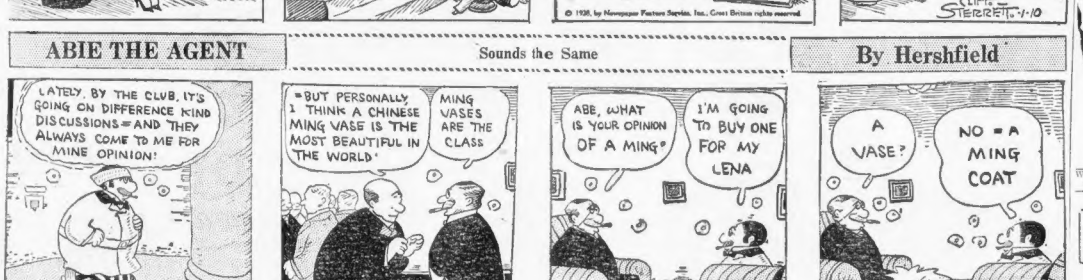
LATELY, BY THE CLUB, IT'S GOING ON DIFFERENCE KIND DISCUSSIONS = AND THEY ALWAYS COME TO ME FOR MINE OPINION!
"BUT PERSONALLY I THINK A CHINESE MING VASE IS THE MOST BEAUTIFUL IN THE WORLD"
MING VASES ARE THE CLASS
ABE, WHAT IS YOUR OPINION OF A MING?
I'M GOING TO BUY ONE FOR MY LENA
A VASE?
NO = A MING COAT
HERSHFIELD

# COOK-COOS by Ted Cook

HOW TO MAKE YOUR HORSE SIT UP, CHASE BALL, AND CARRY PACKAGES TO AND FROM POSTOFFICE

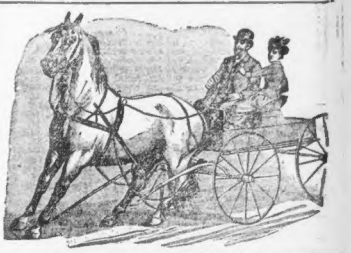

*Mr. Frisby's daily lectures on "The Health of Your Horse" are attracting thousands. You owe it to your horse not to miss a single one of Yogi Frisby's messages.*

By MISTER FRISBY
Congressman-at-Large

Washington—Today I opened my Question Box in the depot and found it contained no questions from the public.

This delighted me, for it proves that there is no question in the public mind as to the practicability of my plan to help the farmer.

All I ask now is that everybody buy a horse without delay, and turn his auto back to the finance company.

I will repeat my fundamental contention—more horses will eat more hay and grain, thus creating a stable market for farm crops.

*Now, as to the care and feeding of your horse—*

First, determine is your horse broke?

If so, walk—don't run—to the nearest Farm Loan Bank, ask politely, but firmly, for a loan.

Then see whether there are any flies on your horse.

If so, swat the fly. If the horse appears annoyed when you swat the fly, explain to the horse what you are trying to do. Convince him that you are swatting him for his own good.

Of course, personally, I think a vacuum cleaner is the thing to use for removing flies from horses—but that is another story.

*Tomorrow—how to determine the color of your horse's eyes.*

* * *

*A flapper I'm*
*On edge to clout—*
*Wheezes, "Listen—*
*You—that's out!"*
—W. M. W.

* * *

**OMIGOSH!**
(Classified Ad)

WIDOW with two children needs washing. Rollside. Phone GA. —

* * *

"Some men are born leaders," postcards J. Fray. "Others marry and become followers."

* * *

*Adam Scoffaw's Journal*

This evening fell to reckoning on how many books I have started reading with high glee only to fling them from me with a yawn, and the number hath grown so greate of late that I do believe I have failed to finish reading of more books than any man in this worlde, and when I tell this to my partridge she says if she were me she would not boast of it, which puzzle me mightily, as I did deem it a badge of honor to have such a finickle taste!

* * *

Says the Rev. Mr. Wiley—

"Some gals go to college for an education — others go with traveling men."

* * *

Moronia thinks "Authorized Dealer" means a gambler who has police protection.

* * *

Police are seeking a "perfumed bandit" who annoys women.

For that matter, a "perfumed bandit" would annoy men.

* * *

About the only thing the police can do about it is sniff him down.

* * *

It might be well to issue orders for police to take no chances when they get a whiff of Black Narcissus.

* * *

**BULLETIN**
(Associated Press)

Hartford, Ct.—Just as soon as Marion Talley, young Metropolitan Opera star, can find a farm in Ohio that pleases her she intends to buy it, and then some day, when she hopes will not be far distant, she will leave the footlights to play the role of farmerette.

* * *

**FAMOUS LAST WORDS**
Good-by forever!

* * *

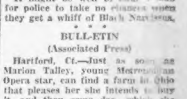

**THE BEST JOKE I EVER HEARD**

*The Boston Evening American will pay $1 for "Best Joke" published. Address "Best Joke," Boston Evening American.*

Alice was having her heart and lungs tested. Finally she could restrain her curiosity no longer, and queried: "Are you getting any far stations, doctor?"

MENDEL LIPSCHITZ
Union street, Fall River.

# MEDBURY SAYS -:- -:- BY JOHN P. MEDBURY

WHILE there are millions of bold people in this country, we also have plenty of timid ones. Some men are so bashful that they stutter when they talk to a scarecrow.

ONE guy wouldn't even swear without going to a notary public.

HE wears smoked glasses when he reads the Police Gazette.

HE took out a marriage license so he could kiss his girl.

HE always carries a lantern when they sit in the dark.

HE likes to see what he's doing.

HE doesn't know anything about love. He thinks you get mistletoe from a chiropodist.

HE'S scared to death to walk at night. He always sends his shadow home in a taxicab.

HE has no ability for shekking. He couldn't lure a girl out of a burning building.

HE'S the kind of a fellow who'd sow his wild oats with a needle.

HE'S so innocent he isn't even effeminate.

THE wildest thing he ever did was to pose for a yeast advertisement.

HE doesn't know anything about manly sports. He thinks you shot craps with a revolver.

HE can't help being dizzy. When he was six months old, the nurse dropped him on a merry-go-round.

OSCULATION breeds disease, so he does all his kissing at the board of health.

INNOCENCE is nothing to be ashamed of. Anybody has a perfect right to be dumb, but a lot of people are abusing the privilege.

Copyright, 1928, King Features Syndicate, Inc.

## SMART SAYINGS OF CLEVER CHILDREN

*The Boston Evening American will pay $1 for published smart sayings. Address "Smart Sayings," Boston Evening American.*

Sonny—Must I sleep in the dark? Mother—Yes.

Sonny—O, then, let me say my prayers over again—more carefully.

R. H. SNOW
53 Pratt street, Framingham.

# Reduce the Acid

**In sick stomachs—instantly**

Sick stomachs, sour stomachs and indigestion usually mean excess acid. The stomach nerves are overstimulated. Too much acid makes the stomach and intestines sour.

Alkali kills acid instantly. The best form is Phillips' Milk of Magnesia, because one harmless, tasteless dose neutralizes many times its volume in acid. Since its invention, 50 years ago, it has remained the standard with physicians everywhere.

Take a spoonful in water and your unhappy condition will probably end in five minutes. Then you will always know what to do. Crude and harmful methods will never appeal to you. Go prove this for your own sake. It may save a great many disagreeable hours.

Be sure to get the genuine Phillips' Milk of Magnesia prescribed by physicians for 50 years in correcting excess acids. 25c and 50c a bottle —any druggistore.

"Milk of Magnesia" has been the U. S. Registered Trade Mark of The Charles H. Phillips Chemical Company and its predecessor Charles H. Phillips in 1875.



**Protect Your Skin Against The Weather** **CUTICURA**

**Soap and Ointment will help you.** After motoring, golf or other outdoor pastimes anoint the face and hands with Cuticura Ointment. After five minutes wash off with Cuticura Soap and hot water, rinsing with tepid or cold water; dry thoroughly. There is nothing better for keeping the skin soft and clear under all conditions of exposure.

Soap 25c. Ointment 25 and 50c. Talcum 25c. Sold everywhere. For sample free, address: "Cuticura Laboratories, Dept. 15D, Malden, Mass."

Cuticura Shaving Stick 25c.


# A Wife's Meditations

By HELEN ROWLAND

Copyright, 1927, King Features Synd., Inc.

HALF the women in the world are frankly hoping, looking and longing for a grande passion, and the other half are cockily pretending that such things no longer exist, and saying "I don't care!"

Emotions, according to the sophisticates, went out of fashion with petticoats and pink teas. Yet every woman knows that to die without ever having known the divine spark of real love, is never to have LIVED.

Suppressing your emotions may be smart; but it is merely suppressing the life-force within you.

Nothing worth while has ever been accomplished in this world that was not born of a sublime and all-absorbing emotion. Lindbergh's love for his airplane, Edison's love for his laboratory, Jane Addams' love for humanity are all grande passions!

Until you have felt something sublime—a sublime enthusiasm, a sublime unselfishness, a sublime love—you will never write a line, paint a picture, sing a note or produce a thought or a thing that will live.

Big things are not done in this world with the head and the hands alone. It is out of the white hot flame of the heart that great books and deeds and statues and poems and enterprises are born.

To scatter your emotions around on a lot of little cheap loves and cheap amusements, in the mad search for a synthetic thrill, is to cheat yourself out of the real thing!

It is turning the Divine Fire into a lot of little fireworks that will soon fizzle out and leave you bankrupt and burnt out.

Those who get the most out of this life, are those who live passionately, intensively—and above all, EMOTIONALLY!

Those who have never felt some sort of grande passion—a grande passion for work, for beauty, for music or poetry, for success or for a human being—are already dead from the neck up.

Your emotions are your birthright and your most valuable possession. Don't let a cynical world laugh you out of them.

They are the source of all genius, all success and all inspiration. They are the only real "KICK" you will get out of this life!


**RELIEF FROM ITCHING PILES**

is so quick when PAZO OINTMENT is applied, it will surprise you. Druggists are keenly interested in the remedy and are recommending it to their customers. Ask your Druggist about PAZO OINTMENT. In tubes with pile pipe, 60c; or in tin box, 60c.



# MOTHER!

*Cross, Feverish Child Needs this Harmless Laxative*

A laxative today saves a sick child tomorrow. Children simply will not take the time from play to empty their bowels, which become clogged up with waste, liver gets sluggish, stomach sour.

Look at the tongue, mother! If coated, or your child is listless, cross, feverish, breath bad, restless, doesn't eat heartily, full of cold or has sore throat or any other children's ailment, give a teaspoonful of "California Fig Syrup," then don't worry, because it is perfectly harmless, and in a few hours all this constipation poison, sour bile and fermenting waste will gently move out of the bowels, and you have a well, playful child again. A thorough "inside cleansing" is oftimes all that is necessary. It should be the first treatment given in any sickness.

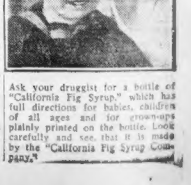

Beware of counterfeit fig syrups. Ask your druggist for a bottle of "California Fig Syrup," which has full direction for babies, children of all ages and for grown-ups plainly printed on the bottle. Look carefully and see that it is made by the "California Fig Syrup Company."

# HALF-BILLION BOSTON BANK IS NEAR

By FRANK B. MELOON.
Financial Editor.

**Latest figures published by the** First National Bank of Boston continue to show a steady growth. Deposits on Dec. 31, 1927, aggregated $480,000,000, an increase in one year of over $80,000,000. During the year resources advanced $66,000,000 to a total of $477,000,000. With the increase in capital and surplus to $50,000,000, on which stockholders will vote in February, it appears that before New England can boast a half-billion dollar bank.

**Almost as interesting as the de**posit figure is the showing of the First National's bill acceptance business. As has been pointed out, New England ranks second to New York as a bunker's acceptance market, with a volume nearly four times as great as that of Chicago or San Francisco, the total amount of acceptances outstanding in New England, the First National is responsible for more than 10 per cent, a growth as this is a powerful proof of New England prosperity.

I am informed today of the appointment of T. E. Chilcott as advertising division manager of the Westinghouse Electric & Manufac-

(Photo by Perlam Studio)
T. E. CHILCOTT

turing Company. He has charge of advertising and sales promotion activities in New England territory.

* * *

Previous to Mr. Chilcotts connection with the Westinghouse Company he was associated with Boston newspapers and the Rudd Manufacturing Company. He is a New Englander by birth, a former home being in Bangor, Me. This position was formerly held by J. B. Hoag, who is now with the Standard Milling Machines Company of Everett.

* * *

**New England shoe men face the** months of 1928 with confidence, National Shoe Retailers' Association is holding forth this week in Chicago. George E. Hendrick of North Abington is chairman of the special committee of arrangements, and his many friends tell me that alone was enough to insure the success of "New England Night" in one of the great and growing metropolis of the mid west.

* * *

**A Boston writer refers to the long** tol bridge near Hampton, N. H., the largest of its kind in the world, as the "relic of an old day." That depends upon what is meant by "old," as the bridge is of rather recent years, reminiscent of the heyday of the trolley lines in New England. I have not traveled over it this Winter, but previously this bridge has not been considered as a toll bridge in the Winter, but only in Summer months.

* * *

**More than two years ago it was** pointed out in this column "that most of the major highways of New England, notably through the White Mountains and veering to the south Shore, had been constructed as toll roads and thus paid for and handed down to posterity. We argued, in brief the toll bridge and the toll highway system would have to be revived, as, in view of years of extravagance and waste by towns, cities and States, the new burden could be met in no way other

* * *

**Later toll bridges were built in** Florida with Boston capital; in New York, New Jersey, Washington, Pennsylvania, Georgia and elsewhere. Now 1929 is expected to see the completion of the first recent toll bridge in New England linking Bristol and Portsmouth, Rhode Island.

* * *

**A news wire says the project for** construction of a nation-wide chain of long distance motor express highways has been put forward by Union Highways Association of America. Idea is to have Congress assist in financing, with actual cost of the huge undertaking eventually met by toll collections. Leaders behind the movement are Lester P. Barton of Detroit, Wendell W. Chase of New York city, vice-president of New York Automobile Club, and Ernest P. Goodrich of New York city, consulting engineer, on traffic of the regional plan of New York and its environs. Cost of New York to New Haven link alone, it is estimated, would be about $35,000,000. That of other links would be correspondingly large, making the whole program run into the billions.


**INTERNATIONAL PAPER COMPANY**

New York, December 28th, 1927

The Board of Directors have declared a quarterly dividend of Sixty Cents (60c) a share on the Common Stock of this Company, payable February 15th, 1928, to Common stockholders of record at the close of business February 1st, 1928. Checks to be mailed. Transfer books will not close.

CHESTER SPRINGER, Vice-Pres. & Treas.


# NEW YORK STOCKS

| | Jan. 10 Jan. 9 | | | | | Jan. 10 Jan. 9 | | | |
|---|---|---|---|---|---|---|---|---|---|
| | High | Low | Latest | Close | | High | Low | Latest | Close |
| Ahumada L.. | 3⅝ | 3½ | 3⅝ | 3¾ | Mo Pacific... | 62⅝ | 51⅜ | 52⅝ | 61⅜ |
| Alax Rubber. | 12⅜ | 12¼ | 12¼ | 12⅜ | Mo Pacific pf | 113 | 114¾ | 113 | |
| All Ch & Dye. | 157½ | 155½ | 157½ | 156¼ | Montg. Ward | 125¼ | 124¾ | 124⅝ | 125⅛ |
| Amal Leather | 12⅜ | 12⅛ | 12⅜ | 12¼ | Moon Motor.. | 6⅜ | 6¾ | 6⅜ | 7 |
| Am Ag Chem | 19⅜ | 19¾ | 19⅜ | 19⅝ | Moto-Meter.. | A 21 | 21 | 21 | 21⅛ |
| Am Ag Ch pf | 66⅝ | 65⅝ | 66⅝ | 67 | Motor Wheel | 26 | 26 | 26 | 26¼ |
| Am Bk Note. | 75 | 75 | 75 | 76 | Mother Lode | 3 | 2⅞ | 3 | 3 |
| Am Br Shoe.. | 44¾ | 44 | 44¾ | 43½ | Murray Body. | 26⅝ | 25 | 26 | 26⅞ |
| Am Brk Fdy.. | 16⅝ | 16¼ | 16⅝ | 16½ | Nash Motors | 94 | 93 | 93⅞ | 95 |
| Am Can..... | 72⅝ | 72¼ | 72⅝ | 72⅝ | Nat Biscuit | 168½ | 168 | 168 | 169¼ |
| Am Express.. | 172 | 172 | 172 | 173 | Nat Dairy Pr. | 69⅝ | 68¾ | 68¾ | 68⅝ |
| Am Hide&L pf | 23¾ | 23¼ | 23¾ | 23¾ | Nat Distillers | 56⅜ | 53⅝ | 56 | 56¼ |
| Am Home Pr.. | 69¼ | 68¾ | 69¼ | 69¼ | Nat Rad..... | 39¼ | 39 | 39 | 39 |
| Am Hide&L pf | 62 | 62 | 62 | 61¾ | Nat P & L... | 22⅝ | 22⅜ | 22⅝ | 22⅜ |
| Am Int Corp.. | 31¾ | 31¼ | 31¾ | 31¾ | New Cons Cop | 18⅜ | 18⅛ | 18⅜ | 18⅜ |
| Am Intl Corp. | 81¼ | 80⅝ | 81¼ | 80⅝ | NY Central .. | 161⅛ | 161½ | 161½ | 162 |
| Am LaFrance.. | 5⅞ | 5⅞ | 5⅞ | 6 | NYC & StL.. | 130 | 130 | 130 | 129 |
| Am Linseed... | 61¼ | 61¼ | 61¼ | 61¼ | Norfolk & W.. | 183 | 183 | 183 | 183½ |
| Am Loco..... | 112 | 112 | 112 | 111¾ | New Have pf.. | 114 | 113¾ | 113¾ | 114 |
| Am M & Fy.. | 17⅞ | 17⅜ | 17⅜ | — | NY Out & W.. | 31¼ | 31¼ | 31¼ | 31¼ |
| Am Power.... | 172 | 172 | 172 | 173 | Norfolk & W.. | 183 | 183 | 183 | 183½ |
| Am Radiator.. | 133⅜ | 133⅛ | 133⅜ | 135 | North Am..... | 59⅝ | 59⅜ | 59⅜ | 59⅞ |
| Am Safety R.. | 58 | 58 | 58 | 58 | Nor Pacific.. | 96¼ | 96⅛ | 96¼ | 96⅜ |
| Am Smelt ... | 173 | 172⅝ | 173 | 178 | Oilwell Sup.. | 36¾ | 35⅞ | 36⅞ | 36⅞ |
| Am Steel Fdy. | 68⅛ | 67¾ | 68⅛ | 67¾ | Omnibus Corp | 12⅝ | 12⅜ | 12⅝ | 12⅜ |
| Am Sugar..... | 75 | 75 | 75 | 75¾ | Orpheum Circ | 24¾ | 24¼ | 24¾ | 24¼ |
| Am Republics. | 68¾ | 67⅞ | 68¾ | 67¾ | Otis Elevator | 151⅛ | 150 | 150 | 151½ |
| Am Sumatra.. | 61 | 61 | 61 | 61⅛ | Otis Steel.... | 11 | 10⅝ | 10⅝ | 11 |
| Am Tobacco.. | 121⅜ | 121⅛ | 121⅜ | 122⅜ | Owens Bottle. | 183 | 183 | 183 | 179 |
| Am Water W.. | 59½ | 58⅜ | 58⅜ | 59 | Pac Gas & El | 47⅞ | 47⅜ | 47⅜ | 48 |
| Am Woolpf... | 51½ | 51½ | 51½ | 51⅜ | Pacific Mail.. | 39¼ | 39 | 39 | 39 |
| Anaconda.... | 56 | 56 | 56 | 56⅛ | Paige Detroit. | 194 | 194 | 194 | 195 |
| Armour Ill A. | 12½ | 12¼ | 12½ | 12⅝ | Pan-Am Pet B | 43⅞ | 42¾ | 43¼ | 44 |
| Armour Ill B. | 7 | 6⅞ | 7 | 6⅞ | Pan-Am Pet A | 70 | 69¾ | 70 | 70¼ |
| Asso Dry Gds. | 46¾ | 45¾ | 46¾ | 47 | Par Fa Lasky. | 115⅜ | 115¼ | 115⅜ | 115⅜ |
| Atch T & S F. | 190⅜ | 190⅛ | 190⅜ | 190⅝ | Park Utah... | 12⅜ | 12⅛ | 12⅜ | 12⅜ |
| Atl G & WI pf | 65 | 65 | 65 | 60 | Park & Tilford | 36 | 36 | 36 | 36 |
| Atl Refining.. | 105½ | 105¼ | 105½ | 105½ | Pathe A..... | 17⅛ | 17¼ | 17⅛ | 17¼ |
| Balt & Ohio... | 116⅛ | 116¼ | 115⅝ | 116⅜ | Patino Mines. | 24¼ | 24⅛ | 24¼ | 24½ |
| Bangor & A... | 81⅞ | 81⅜ | — | 79⅝ | Penn Coal..... | 59½ | 59 | 59 | 59 |
| Barnsdall Cl A | 23 | 23 | 23 | 23 | Penn RR.... | 64⅝ | 64⅛ | 64¼ | 64½ |
| Bayuk Cigars. | 105 | 105 | 105 | — | People Gas... | 159⅜ | 159⅛ | 159½ | 160¼ |
| Belding Hem.. | 19⅝ | 19½ | 19⅝ | 19½ | Pere Marq.... | 127 | 127 | 127 | — |
| Beth Steel.... | 57⅞ | 57⅜ | 57⅞ | 57⅜ | Phila & R Co. | 38⅝ | 38¼ | 38⅜ | 38⅝ |
| Borden Co.... | 170½ | 170 | 170½ | 169¾ | Phillips Petrol | 41⅞ | 41¼ | 41⅝ | 41⅝ |
| Briggs Mfg.... | 24⅜ | 24⅛ | 24⅜ | 24¼ | Phillips Morris | 18⅝ | 18⅜ | 18⅝ | 18⅝ |
| Bklyn Edison.. | 218 | 218 | 218 | 218 | Pillsbury Flr. | 36⅜ | 36¼ | 36⅜ | 36 |
| Bruns-Balk Col | 33⅜ | 33⅜ | 33⅜ | 33⅞ | Pierce Arr Ar | 4¾ | 4½ | 4¾ | 4¾ |
| Bruns Term... | 17 | 16⅞ | 17 | 16⅞ | Pierce Petrol. | 4¼ | 4 | 4¼ | — |
| Bush Terml... | 91 | 91 | 91 | 91 | Postum Cereal | 125⅜ | 125 | 125⅜ | 125⅜ |
| Butte & Copper. | 4¼ | 4⅛ | 4¼ | 4⅜ | Pub Ser NJ... | 42⅜ | 41⅞ | 41⅞ | 41⅞ |
| Butte & Sup.. | 4⅛ | 4⅛ | 4⅛ | 4⅜ | Pullman Co m | 83¼ | 82⅝ | 82⅝ | 83⅜ |
| Byers ..... | 94 | 91½ | 95 | 96 | Pure Oil..... | 26⅞ | 26⅞ | 26⅞ | 27⅛ |
| Case Thresh.. | 270 | 268½ | 269½ | 270 | Purity Bak A. | 61⅞ | 61⅝ | 61⅝ | 62 |
| Cal Zinc Lead. | 2 | 2 | 2 | 2 | Radio Corp... | 103½ | 100½ | 103½ | 102 |
| Can Dry G Ale | 57⅜ | 57¼ | 57⅜ | 58⅜ | Reading..... | 102⅞ | 101⅞ | 102⅞ | 102⅞ |
| Canadian Pac. | 148 | 147⅜ | 148 | 147⅜ | Remin Arms.. | 4⅝ | 4⅝ | 4⅝ | 4⅝ |
| Cayuga Ridge. | 20¾ | 20¾ | 20¾ | 21¼ | Republic Steel | 77 | 77 | 77 | 77 |
| Cal & Arizona | 89⅜ | 89⅛ | 89⅜ | 89⅜ | Rossia Ins.... | 172 | 172 | 172 | 172 |
| Cal & Hecla... | 21 | 20⅝ | 21 | 20⅞ | Rock Isl Cm.. | 84¼ | 84 | 84 | 84 |
| Cerro de Pasco | 67 | 67 | 67 | 67 | Rock Isl Sec.. | 84 | 84 | 84 | 84 |
| Ches & Ohio.. | 202¾ | 202 | 202¾ | 202⅝ | Rossia Ins.... | 172 | 172 | 172 | 172 |
| C M & St P.. | 20¾ | 20 | 20 | 20⅜ | Reynolds Tob | 157¼ | 157⅛ | 157⅛ | 157⅝ |
| C M & St P pf | 36 | 36 | 36 | 36 | Rio Motor.... | 25 | 25 | 25 | 25¼ |
| Chi & N W.. | 86⅜ | 86¼ | 86¼ | 86⅝ | Royal Dutch.. | 42 | 42 | 42 | 42 |
| Chile Copper.. | 41 | 40⅝ | 40⅞ | 40⅝ | St L & S F.. | 113¾ | 113⅜ | 113⅜ | 113⅜ |
| Chrysler..... | 57¾ | 56⅝ | 57¾ | 58⅛ | St L S'west'n. | 77 | 77 | 77 | 77 |
| Christie Brn.. | 104 | 104 | 104 | 105 | Schulte Retail | 6⅝ | 6⅝ | 6⅝ | 6⅝ |
| Coca Cola.... | 133⅜ | 133 | 133¼ | 133½ | Schulte Stores | 52¾ | 52¾ | 52½ | 52¾ |
| Collins & A.. | 104½ | 104½ | 104½ | 104½ | Sears Roeb... | 98¾ | 97¾ | 98¾ | 98¾ |
| Colo Fuel & I | 77 | 76¾ | 77 | 77 | Servel Corp... | 29¾ | 29¾ | 29¾ | 29¾ |
| Colum Carbon. | 96¼ | 95⅝ | 96 | 95⅝ | Shell Union O. | 26⅝ | 25⅞ | 26⅝ | 26⅞ |
| Col Gas & E | 80⅜ | 79¾ | 80⅜ | 80⅛ | Sinclair Oil... | 26⅜ | 26⅛ | 26⅜ | 26⅜ |
| Com Power .. | 64¼ | 64¼ | 64¼ | 64¼ | Simmons Bed.. | 63¼ | 63 | 63 | 63 |
| Congoleum.... | 26⅞ | 26⅝ | 26⅞ | 26⅞ | Simms Petrol. | 23⅜ | 23¼ | 23⅜ | 23⅜ |
| Consol Gas ... | 120½ | 120¼ | 120½ | 120¾ | Skelly Oil.... | 31⅜ | 31⅛ | 31⅜ | 31⅜ |
| Cont Bak A.. | 49 | 48½ | 48½ | 49¼ | Southern Pac. | 121¼ | 121¼ | 121¼ | 121⅝ |
| Cont Can B.. | 82 | 82 | 82 | 83 | So Cal Edison | 43¾ | 43⅜ | 43⅝ | 43⅝ |
| Cont Can ... | 82 | 82 | 82 | 78¾ | So Dairies A. | 37¼ | 37¼ | 37¼ | 37¼ |
| Cont Insur.... | 79¼ | 77 | 77 | 78½ | Southern Ry. | 144 | 143⅜ | 143⅜ | 144⅝ |
| Cont Motors.. | 10⅝ | 10⅛ | 10⅜ | 10⅝ | Std Gas & El. | 58⅛ | 58¼ | 58⅜ | 58⅝ |
| Corn Prod .... | 69⅝ | 68¾ | 69⅝ | 69⅜ | Std Oil Cal... | 53⅝ | 53⅜ | 53⅝ | 53⅝ |
| Cosden ..... | 13¾ | 13⅛ | 13¾ | 13½ | Std Oil N J.. | 40¼ | 40 | 40 | 40¼ |
| Cuba Cane pf | 30¾ | 30¾ | 30¾ | — | Std N Y..... | 31¾ | 30 | 31 | 30⅝ |
| Cuba Co..... | 23¼ | 23 | 23¼ | 23¼ | Std Oil Ohio. | 104½ | 104⅛ | 104⅛ | 104⅜ |
| Cudahy Pack | 56 | 55⅝ | 56 | 55⅝ | Stand Mill .. | 102¾ | 102 | 102¾ | 104 |
| Curt Wright.. | 49¾ | 43 | 45¾ | 44 | Stewart-W Sp | 81¾ | 81½ | 81½ | 82¾ |
| Del L & W.... | 132⅝ | 132⅛ | 132⅝ | 132⅝ | Stromberg Cr | 46¾ | 46¼ | 46¾ | 46¾ |
| Devoe & Ray.. | 45⅜ | 45 | 44½ | 44⅝ | Studebaker.... | 58⅝ | 58¼ | 58⅝ | 58⅜ |
| Dodge Bros.. | 21¾ | 21¾ | 20⅝ | 20⅞ | Superior Oil... | 3⅜ | 3⅜ | 3⅜ | 3⅝ |
| Dodge Bro pf. | 71 | 70⅝ | 71 | 70⅝ | Texas Corp & C | 70¾ | 70¼ | 70¾ | 71 |
| Dome Mines.. | 12⅜ | 12⅛ | 12⅜ | 12⅜ | Texas Co..... | 54¼ | 54¼ | 54¼ | 54⅝ |
| Dupont & N.. | 315 | 314 | 314 | 316 | Tex Gulf Sul.. | 76⅝ | 76¼ | 76⅝ | 77 |
| Eastman Kod. | 164½ | 164 | 164½ | 165 | Tex & Pac Ter | 37¾ | 37¼ | 37¾ | 37¾ |
| Elec Auto-Lite | 26⅜ | 26⅛ | 26⅜ | 26⅜ | Tex & P C&OI | 14¼ | 14¼ | 14¼ | 14¼ |
| Elec Autolite | 107⅜ | 107⅛ | 107⅜ | 107⅜ | Tex & Pac RR | 106 | 106 | 106 | 106 |
| Elec Boat..... | 14⅝ | 14½ | 14⅝ | 15 | Tide Wa O pf | 116¼ | 116¼ | 116¼ | 116¼ |
| Elec H & L.... | 29½ | 29⅛ | 29⅜ | 30 | Timken R B.. | 127⅜ | 127⅛ | 128¼ | 128¼ |
| Elec Refrig.. | 11¾ | 11¾ | 11¾ | 11¾ | Tobacco Prod | 111¼ | 111¼ | 111¼ | 111¼ |
| Elec S Bat .. | 73½ | 73¼ | 73¼ | 73½ | Underwood T. | 65⅝ | 65⅝ | 65⅝ | 67 |
| Elec S Bat .. | 63⅜ | 63¼ | 63¼ | 63¼ | Union Carb... | 142 | 141¼ | 141¾ | 141¾ |
| Erie 1st pf.... | 62¼ | 62¼ | 62¼ | 62¼ | Un Oil Calif.. | 31⅜ | 31⅛ | 31⅜ | 31⅜ |
| Erie 1st pf.... | 62¼ | 62¼ | 62¼ | 62¼ | Union Pac.... | 191¾ | 191¼ | 191¾ | 190½ |
| Erie Stm Sh.. | 35⅝ | 35¼ | 35⅝ | 36 | Un Drug .... | 196 | 195¼ | 195¾ | 196 |
| Fajardo Su.. | 36⅜ | 36¼ | 36⅜ | 36⅜ | Un Pacific... | 189½ | 189¼ | 189¼ | 189¾ |
| First Nat Stn. | 28⅞ | 28⅜ | 28⅞ | 28⅞ | Univ Pipe.... | 27 | 25 | 27 | 24½ |
| Fleischmann.. | 69⅞ | 69¼ | 69⅝ | 70⅛ | Univ Pipe pf | 96½ | 96¼ | 96½ | 96⅝ |
| Foundation .. | 45 | 42 | 42 | 43⅝ | U S Hoff Ma. | 50¼ | 50¼ | 50¼ | 50¾ |
| Fox Film .... | 84¼ | 83½ | 83½ | 84⅜ | U S Leather.. | 23¾ | 23¾ | 23¾ | 24 |
| Freeport ..... | 104 | 103 | 104 | 103½ | U S Leather A | 5¾ | 5¾ | 5¾ | 5¾ |
| Freeport Sul. | 28 | 27⅝ | 28 | 27⅞ | U S Rubber.. | 60⅞ | 60½ | 60½ | 60⅝ |
| Gardner ..... | 13⅜ | 13 | 13⅜ | 13⅜ | U S Rub 1st pf | 92¾ | 92¼ | 92¾ | 92¾ |
| Gen Am Tank | 64½ | 64 | 64¼ | 64 | U S Smelt .... | 61 | 60⅝ | 61 | 61 |
| Gen Asphalt.. | 90¾ | 89¾ | 90¼ | 90¼ | U S Steel.... | 149¼ | 148¾ | 149 | 148¾ |
| Gen Cigar.... | 71 | 70⅞ | 70⅞ | 70 | U S Steel pf.. | 129¾ | 129¾ | 130¾ | 130¾ |
| Gen Electric.. | 135¼ | 135¼ | 135¼ | 134¾ | Univ L Tob... | 78¾ | 78 | 78 | 78¾ |
| Gen Motors.. | 133¾ | 132 | 133¼ | 133½ | Vanadium.... | 63¾ | 63 | 63¾ | 63¾ |
| Gen Od Ad cff | 51 | 51 | 51 | 51 | Va Caro Chem | 13⅜ | 13 | 13 | 13⅜ |
| Gen Ry Sig.... | 120¼ | 120 | 120¼ | 120¼ | Vic Talk Mch. | 54¾ | 54¼ | 54¾ | 55 |
| Gen Refrac.. | 78¼ | 77⅝ | 78¼ | 79 | Vick Chem.... | 66 | 66 | 66 | 66¼ |
| Gimbel Bros.. | 36⅞ | 36⅛ | 36⅝ | 36⅝ | Vivadou .... | 22¾ | 22¾ | 22¾ | 22¾ |
| Glidden ..... | 21⅞ | 21⅝ | 21⅞ | 21⅞ | Wabasp RR.. | 64¾ | 64¾ | 64¾ | 64¾ |
| Goodrich Tire. | 94 | 93¼ | 93⅝ | 94 | Wabash pf A. | 95 | 95 | 95 | 95¾ |
| Goodyear .... | 68¾ | 67¼ | 67⅝ | 68¼ | | | | | |
| Gn Silk Hos.. | 79¾ | 79¼ | 79⅝ | 80 | | | | | |
| Granby ..... | 41 | 40⅝ | 41 | 41 | | | | | |
| Gt Nor Ore.... | 22⅜ | 22⅛ | 22⅜ | 22⅞ | | | | | |
| Gt Weste Sug | 37¾ | 37 | 37 | 37¾ | | | | | |
| Greene Cop.... | 133¾ | 130¾ | 133¾ | 132⅝ | | | | | |
| Gulf Stt Stl.. | 51⅜ | 51¼ | 51¼ | 51 | | | | | |
| Gillette ..... | 99⅜ | 98 | 99 | 99½ | | | | | |
| Hart Corp B.. | 19⅝ | 19¼ | 19⅝ | 20 | | | | | |
| Hollander .... | 39¼ | 39¼ | 39¼ | 39 | | | | | |
| Houston Oil... | 149¾ | 148¾ | 149 | 148½ | | | | | |
| Howe Sound.. | 43¾ | 43¼ | 43¼ | 43½ | | | | | |
| Hud & Man RR | 57⅜ | 56⅜ | 57¼ | 57¼ | | | | | |
| Hudson Motor | 87 | 86 | 87 | 86¾ | | | | | |
| Hupp Motor.. | 32⅜ | 32⅛ | 32⅜ | 33 | | | | | |
| Illinois Cent | 124 | 123¾ | 124 | 124 | | | | | |
| Independ Oil.. | 28 | 27½ | 27⅞ | 27⅝ | | | | | |
| Inspiration Cp | 19⅝ | 19¼ | 19⅜ | 19⅝ | | | | | |
| Intern Rubber | 20¾ | 20¼ | 20⅜ | 20⅜ | | | | | |
| Int Harvester | 239⅞ | 239⅞ | 239⅞ | 243 | | | | | |
| Int Business.. | 116¾ | 116¾ | 116¾ | 116⅝ | | | | | |
| Intl Cement.. | 59¼ | 59¼ | 59¼ | 60 | | | | | |
| Intl Com Eng | 51⅝ | 50⅜ | 51½ | 51⅜ | | | | | |
| Int Match pf | 100½ | 100 | 100½ | 101 | | | | | |
| In Mer Ma pf | 40⅞ | 40⅞ | 40⅞ | 40⅜ | | | | | |
| Intl Nickel .. | 89¾ | 88¾ | 89 | 90 | | | | | |
| Intl Paper.... | 65¾ | 65¼ | 65¾ | 70¼ | | | | | |
| Intl Tel & Tel | 146⅜ | 146 | 146 | 146¼ | | | | | |
| Jones Tea .... | 38½ | 37¾ | 38½ | 37½ | | | | | |
| Jordan Motor.. | 23¾ | 23¼ | 23¾ | 23⅝ | | | | | |
| Kan City & So | 61⅞ | 61¾ | 61⅞ | 62 | | | | | |
| Kayser & Co.. | 64¾ | 64¾ | 64¾ | 64¾ | | | | | |
| Kelsey Wheel.. | 23¼ | 23¼ | 23¼ | 23 | | | | | |
| Kelly Springfd | 23¾ | 23¾ | 23¾ | 24 | | | | | |
| Kennecott .... | 82⅜ | 82 | 82½ | 82⅜ | | | | | |
| Kraft Cheese.. | 68¾ | 68 | 68¾ | 69¼ | | | | | |
| Kresge Co.... | 69½ | 69 | 69 | 69⅝ | | | | | |
| Lambert ..... | 80⅜ | 80⅝ | 80⅜ | 81¼ | | | | | |
| Leh'n Valley | 92¾ | 92¼ | 92¾ | 93 | | | | | |
| Life Savers... | 31⅞ | 31⅞ | 31⅞ | 32 | | | | | |
| Liggett Ser B | 121¼ | 121¼ | 121¼ | 121½ | | | | | |
| Liquid Carbo.. | 74 | 73 | 74 | 73¾ | | | | | |
| Loews Inc.... | 57½ | 57⅜ | 57⅜ | 57⅝ | | | | | |
| Loose Wiles.. | 52¼ | 51¼ | 52 | 52 | | | | | |
| Louisiana Oil | 12¾ | 12⅜ | 12⅜ | 12⅝ | | | | | |
| Ludlum Steel. | 26½ | 26¼ | 26¼ | 26⅜ | | | | | |
| Mack Trucks.. | 107½ | 105 | 107½ | 104 | | | | | |
| Macma Cop.... | 51⅜ | 51⅛ | 51⅜ | 51⅝ | | | | | |
| Manhat Shirt | 33¾ | 33¼ | 33¾ | — | | | | | |
| Mandel Br Sup | 27¾ | 25 | 25 | 25¾ | | | | | |
| Marland Oil.. | 35¼ | 35¼ | 35¼ | 35⅞ | | | | | |
| Mathieson .... | 123¾ | 122¾ | 123¾ | 124⅞ | | | | | |
| Maytag ..... | 23¾ | 23¼ | 23¾ | 23⅝ | | | | | |
| Mex Seabd Oil | 5 | 5 | 5 | 5 | | | | | |
| Miami Copper | 19¾ | 19¼ | 19⅝ | 19½ | | | | | |
| Mid Cont Pet | 28¾ | 28¾ | 28⅜ | 28¾ | | | | | |
| Middle Sts Oil | 3 | 3 | 3 | 3 | | | | | |
| Mid Steel pf.. | 265 | 265 | 265 | 265 | | | | | |
| Miller Rubber | 25 | 24¾ | 25 | 24¾ | | | | | |
| Mo Kan&Tex. | 40 | 40 | 40 | 39¾ | | | | | |
| Mo Kan&T pf | 108¾ | 108¾ | 108¾ | 108¾ | | | | | |

# Advice Is Free

**Before you buy or sell stocks or bonds you ought to get expert advice. Send your investment inquiries with stamp to Frank H. Meloon, financial editor, Boston Evening American, No. 3 Winthrop Square, Boston. No replies can be made except by mail.**

# Boston Stocks

| | Jan 10 | Jan 9 | | |
|---|---|---|---|---|
| | High | Low | Last | Close |
| Alles & Fisher | 32½ | 32¼ | 32½ | 32½ |
| Amoskeag .... | 20¾ | 20 | 20⅛ | 20⅛ |
| Amoskeag pf | 96¼ | 95½ | 96¼ | 96¼ |
| Arax Consol.. | 3½ | 3⅜ | 3⅜ | 3⅜ |
| Bigelow Hfd.. | 92 | 92 | 92 | 92 |
| Bos & Albany. | 186 | 186 | 186 | 185½ |
| Bos Elev .... | 96¾ | 96¾ | 96¾ | 97 |
| Bos El 1 pf.. | 115 | 115 | 115 | 115 |
| Bos St J pf .. | 109 | 109 | 109 | 109 |
| B & M B stp. | 112 | 112 | 112 | 110 |
| Cal & Hecla.. | 21 | 20¾ | 21 | 21 |
| Cal Petrol.... | 26 | 26 | 26 | 26⅝ |
| Cont Sec .... | 82 | 82 | 82 | — |
| Coldak ..... | 20c | 20c | 20c | — |
| Conv & Pass.. | 102½ | 102 | 102½ | 102½ |
| Cop Range .... | 17⅞ | 17⅞ | 17⅞ | 18 |
| Dodge A .... | 21 | 20⅝ | 21 | 21⅜ |
| Eastern S. S. | 89 | 89 | 89 | 91 |
| Edison .....| 260 | 259 | 259 | 264 |
| E. Mass adj.. | 56 | 55¼ | 55¼ | — |
| First Nat Str | 98¾ | 98¾ | 98¾ | 98¾ |
| Gen Public S. | 16¾ | 16¾ | 16¾ | — |
| Gillette .... | 99¾ | 98¾ | 99¼ | 100 |
| Gilchrist .... | 99½ | 99 | 99½ | 99½ |
| H Nelson .... | 29½ | 29½ | 29½ | 29½ |
| Hood Rub. .. | 42½ | 42½ | 42½ | 45 |
| Isle Royale .. | 12½ | 12½ | 12½ | — |
| Mass Gas pf.. | 80 | 80 | 80 | 80 |
| Nat Mfr & Str | 32¾ | 32¼ | 32¾ | 32 |
| Nash ..... | 94½ | 93½ | 94½ | 97 |
| Nat Leather.. | 3⅜ | 3⅜ | 3⅜ | 3½ |
| N E T cer pf. | 102 | 102 | 102 | 102 |
| N E T Co p.. | 103 | 103 | — | — |
| N E Oil ..... | 7c | 7c | 7c | — |
| N E Tel ..... | 63¼ | 62¾ | 62¾ | 63¼ |
| North Butte.. | 1 | 1 | 1 | 1 |
| Old Dominion.. | 11¼ | 11¼ | 11¼ | — |
| Parfe Mills.. | 18½ | 18½ | 18½ | 19 |
| Penn RR ..... | 64¾ | 64¾ | 64¾ | 64¾ |
| Reece F M.... | 1⅜ | 1⅜ | 1⅜ | — |
| St. Marys .... | 30 | 30 | 30 | 30 |
| Swed-Am Inv. | 130 | 130 | 130 | 132 |
| Swift & Co.... | 126 | 125½ | 126 | 125⅞ |
| Torrington .. | 85¾ | 85½ | 85¾ | 85¾ |
| U S Tob ..... | 61 | 60⅝ | 60⅝ | 61⅛ |
| United Shoe .. | 64¼ | 64 | 64¼ | 64 |
| U S Smelt pf. | 53 | 52 | 52 | — |
| U S & F S pf | 96¾ | 96½ | 96½ | 96¾ |
| U S Steel .... | 148¾ | 148⅜ | 148⅜ | 149¼ |
| Utah Apex .... | 1 | 1 | 1 | 1 |
| U Twist Dr .. | 12¼ | 12¼ | 12¼ | 12½ |
| Vt & Mass .... | 118 | 118 | 118 | — |
| War Bro 2 pf .. | 51 | 51 | 51 | — |
| War Bro rts .. | 1⅜ | 1⅜ | 1⅜ | 1⅜ |
| *Ex-dividend. | | | | |

## State Street Notes

**NASH Motors pays extra dividend** of 50 cents in addition to regular quarterly of $1. Earned 28.30 a share in year ended Nov 30 against $8.50 in previous year.

**STEVENS Manufacturing**, cotton specialty mill, of Fall River, in reopening, put into effect a 10 per cent. wage reduction. This is the first cut in Fall River in years.

**RUSH for naturalization papers** started at New Bedford on announcement that Firestone and Goodyear tire-fabric plants that they would employ only American citizens. It is understood that the plant will insist its alien employes become naturalized.

**REED-Prentice Corporation of** Taunton and Dominick &aff, Inc., controlling McOwen Co. of Newark, N. J., all manufacturers of sterling silverware, have

**MERGED**

**HEREAFTER member banks of** Federal Reserve System in New York City will be required to report twice a week on their reserve position instead of once a week as heretofore.

# BAY STATE IS SAVINGS LEADER

COMPARISON OF PER CAPITA SAVINGS DEPOSITS
IN THE UNITED STATES FOR 1912, 1917, 1922, 1927

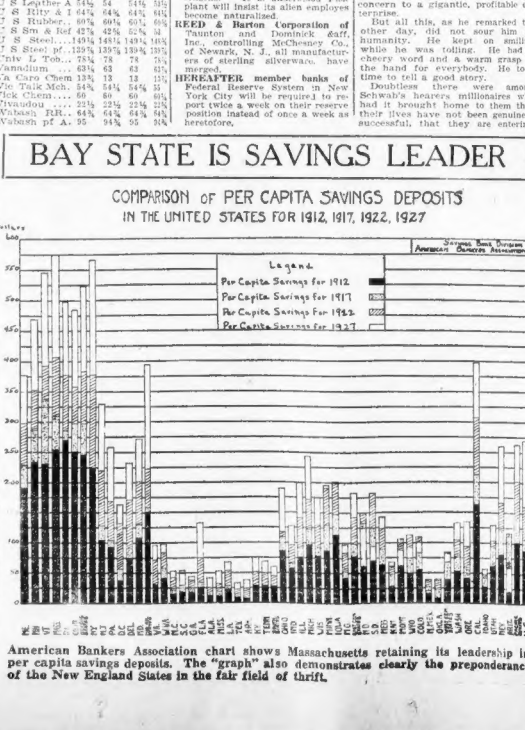


**American Bankers Association chart shows Massachusetts retaining its leadership in per capita savings deposits. The "graph" also demonstrates clearly the preponderance of the New England States in the fair field of thrift.**

# What Do You Cheer Most? Schwab Offers a Pointer

By B. C. FORBES

NEW YORK Jan. 10.—What appeals most to business men?

It was intensely interesting to watch the reactions of the hundreds who attended a testimonial luncheon tendered Charles M. Schwab in New York the other day.

The big guests were aroused, not by long oratorical flights, not by declarations of the importance of manufacturing, not by speeches concerning the necessity of dealing fairly and squarely in business.

B. C. Forbes

The loudest and most enthusiastic cheers came when Schwab declared that more to be valued than anything else are the friends one makes in the journey through life.

* * *

The majority of those at the luncheon were either millionaires or nearly. There were very few young men, and hardly any, I should say, who have not climbed at least two rungs up the business ladder.

Had the audience consisted mainly of young men, Schwab's emphasizing of the priceless friends would have elicited distinctly less cheering.

The tragedy is that, after leaving school or college, most men enter the battle of life without realizing the worth-whileness of maintaining and cultivating friends. Often the pace is extremely strenuous. Often precious little time is found for anything but wrestling with such day to day problems and planning how to overcome them.

* * *

In the twenty or twenty-five years between school or college days and the winning of a more or less responsible position in the world of affairs, the making of friends too often is either totally neglected or treated as a matter of the most secondary importance.

After that, what happens?

* * *

By the time men have fought their way around the top and are ready to turn their thoughts to getting something out of life besides material possessions, they discover that they have permitted their garden of friends to become overgrown by weeds.

They are shocked to find that they have completely lost touch with almost every one of their schoolmates, and that, on account of the rapid changes in scores of more recent years are merely acquaintances and not really dyed-in-the-wool friends.

* * *

I rather think it was because a majority of those who listened to Schwab's pronouncements about the value of friendships have been sadly neglectful of, or partly neglected to win friends and prove friends, that his philosophy appealed so strongly to them.

* * *

Happily, all men do not have such sad experiences. Take Schwab. He declared—truthfully—that the best friends he had in the world had been made during his half-century's business life.

Why?

Because Charlie Schwab all the way long has radiated friendliness, and, in turn, has attracted it. Certainly, he has encountered about as many disappointments and hard experiences as any big man in America. For ten years he never opened the door of his New York mansion, so completely tied up was he in the problem of raising Bethlehem Steel from a small, dilapidated, bankrupt concern to a gigantic, profitable enterprise.

But all this, as he remarked the other day, did not sour him on humanity. He kept on smiling while he was toiling. He had a cheery word and a warm grasp of the hand for everybody. He took time to tell a good story.

Doubtless there were among Schwab's hearers millionaires who had it brought home to them that their lives have not been genuinely successful, that they are entering the evening of life rich only in money and poor, indeed, in friends.

* * *

Is not the moral of it all simply this? We should not allow ourselves, no matter how busy we are, no matter how numerous and perplexing our difficulties, to become callous toward others, to become utterly bereft of sentiment, to become coldly mercenary and self-centered, but should, for our own sakes—to say nothing of the sake of others—so live and act day by day as to win friends and prove ourselves true-blue friends.

Copyright, 1928, by B. C. Forbes.

# To Head St. Paul

H. A. SCANDRETT

**First published photograph of vice-president of Union Pacific, to be president of reorganized Chicago, Milwaukee & St. Paul, securities

# MADE BANDITS DRUNK; KILLED THEM; FLED

Continued from First Page.

jected. The blackness of night enabled the engineer and his servant to elude other bandits in their mad dash for freedom.

**WERE TO BE KILLED.**

Barber's story of his escape follows:

"Saturday night my mozo (servant) Pedro, who was kidnaped with me from the Monte Carlo mines near Zacualpam December 15, heard our guards talking among themselves around the campfires in the mountains where we were held prisoners. He slipped me and the other captives them say that their officers had decided Pedro and I would both be killed Tuesday because no ransom was paid before that time.

"Six thousand pesos had already been paid—1,000 at one time, and 5,000 at another—and another 15,000 (87,500) was being demanded.

"When we heard this I told Pedro we would have to make a final desperate effort to escape as soon as possible. We were doomed to die anyhow, and it was better to die fighting if we had to die, so I always a faithful servant, agreed.

**BANDITS SLEEP.**

"I had a bottle of cognac which had been smuggled to me by couriers who, all during my imprisonment, went back and forth from the bandit camp in the mines to negotiate my release.

"I passed this bottle of cognac around among the five bandits and rebels who were guarding Pedro and me—others of our captors being on the guards continuing to drink cognac until finally all four were drunk. They completely passed out after lay back on the ground and went to sleep.

"All this time I heard a horse walking about among the dry stalks of corn and cornfield near the camp, which was upon a mountainside. Every step of the horse crushed the dry stalks, and they sounded to me like pistol shots. My idea was to get that horse as soon as we finished with the guards.

**ESCAPE ON HORSE.**

"About 11 o'clock I signaled to Pedro in question as to whether he was ready and he answered yes, so we took the cognac bottle from wife, discarded his coat and shoes and some large stones and pounded their heads. We then routed away into the cornfield. Pedro and I pimped upon the horse's bare back and urged him away as fast as possible.

"We were pursued by some of the bandits from the camp and some shots were fired at us, but they were not hit.

"The horse blundered and stumbled about in the darkness and we soon discovered that he was blind; but we rode on as fast as we could go, as long as possible. I do not know how long, but it was several hours. The horse then tumbled with us and died. We ver shaken up, but aside by the cornfield and all tough my eye was suffering from an injury received previously, when thrown from a horse while moving with the bandits from one camp to another.

**LAZY ON LOCALITY.**

"We reached an Indian village after daylight where we were treated kindly. We rested a little, asked direction, and started afoot for what we said Cuernavaca. We reached there Sunday afternoon, and I went to telephone to Mexico City but failed. I then got an automobile and Pedro and I came on to Mexico City, arriving Sunday night."

All references to camp localities and number of rebels and bandits were omitted from the account transmitted to newspapermen, because the Mexican government has instructed Mr. and Mrs. Barber not to reveal such details.

As a matter of fact Barber was very vague himself as to localities. He only knows, after about 10 days, kidnaped he was shunted about from camp to camp in the mountains, and finally escaped from some point not far from where he was kidnaped.

## DECLARE DRY LAW DRIVES FARMERS TO BANKRUPTCY

Bismarck, N. D., Jan. 10 (A.P.)—North Dakota Republicans who favor modification of the Eighteenth Amendment met here and effected an organization, adoppted a platform and endorsed candidates for national and State offices. Closing of "hundreds of banks in North Dakota" and "the ruthless driving of farmers into bankruptcy, due to destruction of the farmers' market for barley, rye, oats and beef," were attributed in one resolution to prohibition laws. The meeting advocated outlawing of the liquor traffic, the government "for profit," and declared "against the saloon and in favor of temperance."


*CLASSIFIED DISPLAY*

Hotels, Tours and Travel

BAY STATE LINE NEW YORK $35 (VIA RAIL & BOAT)

OUTSIDE STATEROOMS $1.00 and $2.00

Fine steamships Priscilla and Plymouth. Fare to Providence $3.50 daily and Sundays. Tickets good for stopover at Fall River. Each Bay and Commonwealth Ticket entitles Bearer to Meals and Stateroom.

$5.00 TO NEW YORK

SPLENDID STEAMERS—SPLENDID SERVICE

Arrive well groomed by traveling on the Fall River Line. Our valets will see to that.

*Hot and cold running water in all staterooms*

*Tickets at 67 Franklin Street and South or Back Bay Stations*

*Leave South Station daily at 6 P. M.*

FALL RIVER LINE


# BOSTON RADIO AMERICAN

## Radio Bridge Game

Wilbur C. Whitehead, Bridge Editor, Boston Evening American "East," holds: Spades, A, K, J, 7, 4; hearts, J, 7, 4; diamonds, J, 10; clubs, 7, 3, 2.

Walter F. Wyman of Arlington, Mass., "South," the dealer, holds: Spades, 8 spot, 5, 3; hearts, A, 10, 8 spot, 2; diamonds, 6, 5; clubs, J, 10, 9.

Milton C. Works of New York, "West," holds: Spades, Q, 10, 6, 2; hearts, 3; diamonds K, 9, 8 spot 4; clubs, K, Q 6.

E. E. Denison of Portland Maine "North," holds: Spades, 9; hearts, 9, 6, 3; diamonds, A, Q, 7, 3, 2; clubs, 4; clubs, K, Q, 6.

## Radio Programs

Continued from Page 11.

Ray Bolding.") 9. "The Beggar." 10. "The Song Is Ended but the Melody Lingers On." 11. "What'll You Do." 12. "Just a Memory." 13. "Did You Mean It." 14. "My New Old Sweetheart." 15. "Dixie Dream Boat."

10:00 P. M.—The Arlington-Lexington Half Hour.

**280—WLSI—PROVIDENCE—50**

8:30 P. M.—Uncle Wiggily and his Gang.

**258—WICC—BRIDGEPORT—100**

8:45 P. M.—Bill and Ann Agricultural talk.

9:00 P. M.—Bridgeport Merchants' hour

7:00 P. M.—Studio program.

7:30 P. M.—Hen Grandon C. Davis, talk.

8:00 P. M.—Studio program.

9:00 P. M.—John J. Duffy, Musical Appreciation.

10:00 P. M.—Harry Hawley in "The Soul of the Violin."

11:00 P. M.—News.

**278—WEAN—PROVIDENCE—50**

4:00 P. M.—Organ recital, Strand Theatre.

4:30 P. M.—Weather report.

5:00 P. M.—Alice Field and Ye Olde Hommeske Orchestra.

5:15 P. M.—Correct time.

7:20 P. M.—Liar-Do chefs.

7:30 P. M.—Dr. Frank Stanley Hoffman.

8:30 P. M.—Opry House tonight, WNAC and the Instant Insights.

9:15 P. M.—To be announced.

10:00 P. M.—Brown University orchestra and jazz band.

**254—WTIC—SYRACUSE—590**

6:27 P. M.—"Firestone."

6:31 P. M.—Hotel Syracuse dance orchestra.

7:30 P. M.—Clark Music Co. program.

8:00 P. M.—Poultry chat.

8:30 P. M.—Mildred Beames Chase, clarinetist.

9:00 P. M.—Studio program.

9:30 P. M.—Cadle's program.

9:30 P. M.—Colgate's paint hour.

10:00 P. M.—Good Night.

**258—WHAM—ROCHESTER—250**

6:30 P. M.—Stock quotations.

6:35 P. M.—Talk by Tom Kirk dinner hour.

7:00 P. M.—Rock chat.

7:15 P. M.—Studio program.

7:45 P. M.—Studio program, Nelson hour.

8:00 P. M.—Continental hour.

9:00 P. M.—Studio program.

10:00 P. M.—Organ recital.

11:00 P. M.—"The Homesteaders."

**303—WOR—BUFFALO—410**

6:00 P. M.—News.

6:20 P. M.—Van Sordam's orchestra.

7:00 P. M.—National Association of Women Voters.

7:30 P. M.—Times topics.

7:45 P. M.—Science news of the week.

8:00 P. M.—Bedtime Rangers.

8:30 P. M.—Fireside hour.

9:00 P. M.—Eveready hour.

10:00 P. M.—Auction bridge games.

10:30 P. M.—Hotel Statler Dayton and his orchestra.

11:30 P. M.—Jafarette Frolics.

12:00 A. M.—Weather.

**305—WGSH—PORTLAND—120**

6:00 P. M.—News.

6:05 P. M.—Weather.

6:30 P. M.—State Public Health talk.

6:45 P. M.—Studio program.

7:00 P. M.—News.

7:30 P. M.—Evening Singers.

10:00 P. M.—U. S. Playing Card Co.

10:30 P. M.—Weather and news.

**326—WGY—SCHENECTADY—190**

6:00 P. M.—Studio program.

6:30 P. M.—Hotel Ten Eyck Orchestra.

7:00 P. M.—Studio program.

8:00 P. M.—Selvering Singers.

8:30 P. M.—Seeley's Wavers.

9:00 P. M.—Eveready hour.

10:00 P. M.—Bridge lesson.

10:30 to 11:30 P. M.—Hoffe's orchestra.

**322—WBZ—SPRINGFIELD—HILLS—319**

4:00 P. M.—Good Cheer Service; Poetry and Music, Mrs. Mabel Wolf Tod Kelly and Cuernavacas.

6:00 P. M.—Time of Program broadcasting of Rev. John S. Mark's "Help and Encouragement."

12:00 Mid.—The Midnight Ministry.

**456—WJZ—NEW YORK CITY—390**

4:30 P. M.—Vesper Symphonies.

5:30 P. M.—Reports: Stock Market closing prices and quotations.

5:45 P. M.—Ely Scott, soprano.

6:00 P. M.—Hotel Majestic Orchestra.

7:00 P. M.—Frank Dole, "Irish Setters."

7:30 P. M.—Season Ticket Holders' entertainment.

7:30 P. M.—"Highway Safety, by Bertram Reed, president American Motorist Association.

8:00 P. M.—Melody Musketeers with xylophone.


*CLASSIFIED DISPLAY*

Hotels, Tours and Travel

**Pick of the Air**

**WJZ**

**News, Boston Evening American, 11:30 p. m.**

**News, Boston Daily Advertiser, 11:45 p. m.**

**Martha Lee Women's Club, 11 a. m.**

**Male quartet, Philharmonic, 8 p. m.**

**Birge Peterson organ recital, 12 Mid.**

**WEEI**

**Eveready program, variety, 9 p. m.**

**Auction bridge, 10 p. m.**

**WBZ-WBZA**

**Excerpts of opera and symphony, Continentals, 9 p. m.**

**WNAC**

**"Doncsaj Daughter," by WNAC Players, 8:20 p. m.**

**Dance music, Sinfonians, 7 p. m.**

**Perley Stevens, 10 p. m.**

**Morey Pearl, 11:10 p. m.**

**WBZ**

**Esther Bliser, readings, 7:20 p. m.**

**WSSH**

**Song Service, 7:15 p. m.**

**Sermon, Dr. John E. Brown, 8 p. m.**


8:00 P. M.—Strongers-Carlson hour.
9:00 P. M.—The Continentals.
10:00 P. M.—Torrid Tots.
10:30 P. M.—Torrid Tots.
10:45 P. M.—Mac Singhi Breen and Peter Gray.
11:00 P. M.—Slumber music.

**468—WJAR—PROVIDENCE—50**

6:55 P. M.—Weather.
7:00 P. M.—Voice's service.
7:30 P. M.—National Association.
8:00 P. M.—Providence Safety Council, safety talk.
8:30 P. M.—Providence Safety Council, safety talk.
9:00 P. M.—Edward Keenan, tenor soloist.
9:00 P. M.—Eveready hour.
10:00 P. M.—Starting bridge games.

**492—WEAF—NEW YORK CITY—250**

4:00 P. M.—"Tinsith," by Elizabeth Starr Ballocan.
5:00 P. M.—N. B. C. program.
6:00 P. M.—Women's League United Syrians of America.
5:00 P. M.—Frank Winegar's Orchestra.
6:00 P. M.—Waldorf dinner music.
7:30 P. M.—National Association.
7:50 P. M.—"Highway Safety," by Judge Rodgers Lee.
8:00 P. M.—Selvering Singers.
8:30 P. M.—Seely Air Wavers.
9:00 P. M.—Eveready hour.
10:00 P. M.—Auction Bridge games.
10:30 P. M.—Slight Interlude.
11:00 P. M.—Jansen's Orchestra.

**517—WEEI—PROVIDENCE—50**

6:30 P. M.—Astoria dinner music.
7:00 P. M.—National League of Women Voters.
7:30 P. M.—Studio program.
8:00 P. M.—Selvering Singers.
8:30 P. M.—Studio program.
9:00 P. M.—Studio program.
10:00 P. M.—Auction bridge games.
10:30 P. M.—News.

**360—WHO—DES MOINES—526**

6:30 P. M.—News.
7:00 P. M.—Time of dinner music.
7:00 P. M.—National League of Women Voters.
7:30 P. M.—Trinity College dialogue.
8:00 P. M.—Selvering Singers.
8:30 P. M.—Super Oil Heater Orchestra.
9:00 P. M.—Studio program, concert.
9:30 P. M.—Cocoma Bouquet.
10:00 P. M.—Studio program.
10:30 P. M.—Hotel Bridgeway Orchestra.
11:00 P. M.—Hotel Wortby Hills Orchestra.
11:30 P. M.—Time.

## RANDOLPH PASTOR AT LITTLE FLOWER NOVENA

The novena of Tuesdays being held at St. Stephen's Church, North End, the shrine of The Little Flower of Lisieux, will be the special event Thursday evening the Rev. Edward J. McLaughlin of St. Mary's Church, Randolph, will preach. He held three times each novena day: at 12:20 noon, 5:20 p. m., and in the evening at 7:45. Father McLaughlin will preach at the 5:20 and 7:45 services. There is special bus service between the church and Haymarket and Union stations of the subway before and after all services.

## CRIME CAREER ENDS SCHOOLBOY'S LIFE

New York, Jan. 10 (A.P.)—A 16-year-old youth who quit high school only a few weeks ago and started a career of crime, was killed instantly when he plunged six stories in an attempt to escape capture when discovered in a burglary apartment.

The youth, Harry Gordon, was identified by a school report card found in his pocket. Jewelry found in his pockets was identified as having been stolen from an apartment in the building.


*Announcements*

**Lost and Found** 10

FOUND BY POLICE—Lady's black leather pocketbook containg $7, membership card Maynard Social Club, 2 keys, handkerchief, towels, etc. Bunch of nine iron keys. Call Hancock 1000.

BRACELET lost, Jan. 3, bet. Somerville-Boston. Reward. Finder please communicate 2 sapphires. Reed, 1 Call Somerset 6382-R.

LOST—Pair of rimless nose glasses, in case, prize reward. Granite 6079-M.

DIAMOND lost, Saturday, Lost, Compact, near Park St. Rew, Parkway 0622-J between 5-6.

DOG—Lost, Harvard Sq., Jan. 7, P. M., Yellow, Spaniel, Rew. offered. Imp Wm. 1927.

FOX TERRIER—Lost, male, wire haired, Jan. 10, vicinity Mt. Auburn. Reward. 2218.

FRENCH poodle dog lost, no collar, in Post Office Square. Reward to finder. Call Revere 0937-R. Reward.

HAND BAG lost, Saturday, Jan. 7, between Sanbert Theatre and Motor Mart Garage, a package containing silk and certificates of stock. Reward for finder. Tel. Mar. 1148.

TORTOISE shell glasses, lost, Sun. morning, City Sq. Reward. Call Somerville 2040-M.

LOST—Pekingese button terrier, white with fawn, collar, no name; rew. E. B. 2054-W.

*Business and Professional Services*

**Upholstering** 16

"LA FRANCE MOHAIR IS BETTER" 1000% pure. Agents certified. 30 c sq. ft. Kenmore 1000.

**Insurance** 18

LAW OFFICE
333 WASHINGTON ST., RM. 928
CALL, WRITE OR PHONE HUBBARD 1127.

**Miscellaneous** 20

ELECTRIC NEEDLE SPECIALIST
HAIR on lides faces permanently removed. Consultation free.
Physicians' references. Miss Mollis Ropert-12b Tremont St., Room 319. Hancock 2932.

Permanent Waves $5
Lasts 6 mos.; shampoo and finger wave included 6 weeks after. Shampoo and finger wave 50c. BEAUTY CULTURE SPECIAL, 1 flight up. 5 Park Sq., cor. HAMILTON Pl., RM. 38, OPPOSITE PARK.

MARCEL, 50c; bob cut, 75c; water wave, 50c; shampoo and set, 50c. Mrs. Bell, 120 Tremont St., Room 414, Cus. 8325.

MARCEL, shampoo and finger wave, 50c; also perfection in marcel waving; send for circular. 167 Tremont St., Room 1001.

**Medical and Physicians** 23

X-RAY

Examinations, consultations, total treatments and medicines, absolutely free to all who call before Jan. 15th, 1928. The wonderful Actinic Ray and Violet Ray Electric Vacuum Heat treatment is proved by the fact that there are more than 1,000 cases in the files of every description—eczema, bronchitis, asthma, stomach, liver, kidney, rheumatism. No matter what your disease may be, remember you are welcome at Dr. Boylston's, 420 Boylston St., will make good the above offer. Office hours: 9 to 12 a. m. and 2 to 5 p. m. and 7 to 9 p. m. Sundays and holidays, 10 to 12 noon.

**Building and Contracting** 27

JOSEPH LADD—General contractors and builders. Alterations, repairs, new work, houses in Lexington, Belmont, to cellar Bt., Lexington, Telephone 0074-M.

*Educational*

**Dancing** 35

LOOMIS 93 MASS. AVE.
TEL. KENMORE 0233
TEN 2-HOUR CLASS LESSONS $10.00
Private, Modern or Stage. Any Time.

Wm.H.O'Brien 175 Huntington Ave.
Class Tues.-Thurs. Private lessons any time.

HAZEL BOONE 176 Tremont St.

PRIVATE AND CLASS LESSONS 10 A. M. to 10 P. M. Learn the latest Vanity Drag and One Step; smooth and basy; for fox trot; waltz, etc. A. & M. S. Studios, Studios, 172 Newbury Street. Tel. Kens. 1159.

PRIVATE STUDIO—Lessons any time $1.00 McLeod, 6 Worcester Sq. B. B. 10619.

*Educational*

**Dancing** 35

Learn to Dance at Home
Arthur Murray's Method
EASY, QUICK AND SURE
AND RESULTS ARE GUARANTEED
Private Lessons Only
AND BALLROOM DANCING
THE EAST ARLINGTON
PROF. LESLIE'S
330 MASS. AVE. TEL. KENMORE 5672

LERNER DANCE STUDIOS
Modern, Stage, Ballroom, Tap, Ballet, Novelty, Acrobatic, Limbering, Specialty, Children's Classes. Private Lessons Daily. 561 MASS. AVE., TEL. BACK BAY 9360

PAPARONE 1003A MASS. AVE.
Modern, Exhibition Tango, Waltz and Stage Class LESSONS EVENINGS—Kenmore 3637.

Beauty Culture School 34

ELIZABETH E. HASSENBRING hair and scalp specialist. Wants pupils for beauty culture; all branches. 80 Boylston St.

LEARN HAIRDRESSING—Complete course, day or evening classes. Aiton Beauty Shop 120 Tremont St. Tel. Hancock 1000.

**Musical and Dramatic** 40

PIANO, cornet and singing, individual instruction. 2 Walcott Sq., Walcott, 121 Tremont St., Hancock 0092.

VIOLIN—For 2 good amateur violinists, either for one or both, Tuesday nights. 2 Walcott Sq., 121 Tremont St., Han. 0092.

**Instruction** 42

**Barbering-Bobbing**

VAUGHN'S BARBER SCHOOL system. Complete course $25; loose included; day and evening classes. Call or write 219 Tremont St., near DOWN ST. Elevated or 74 Boylston St. subway. Beverly found in his pockets was identified as having been stolen from an apartment in the building.

A CHANCE TO EARN—Commission, room and board. Apply 9 to 12 a. m. Co-operative Contracts, day and eve., $40 weekly. Wash. 0000. 1 Milk St., Room 1.

AUTO LESSONS—Special courses at Hudson Auto School, 1 Park Sq. Hancock 1000.

BARBERING—Bobbing, shaving, shampooing, hair tonic, manicuring, massage, facial treatment, $25; tools included; investigate before going elsewhere. Largest and best equipped school. N. E. OLD HELLERS BARBER SCHOOL, 164 Portland St., Boston.

LEARN Laughing; day or evening classes. Boston Laughing School and University.

WANTED—Men learn barbering; no tuition; you'll get a real barber in few weeks; $15.00 per week while learning; also bobbing; $5 per week after graduation. Wright's Barber School, 1148 Washington St., Boston.

*Rentals*

**Board and Room** 87

BROOKLINE—Rooms, suites, rooms and board for gentlemen. Mrs. Bigelow, 31 Cleveland and Wade Regent 0000.

BROOKLINE—Fine room in refined home; breakfast and tea if desired; after 6. P. M. Aspinwall 0000. 1 Aspinwall Rd., Brookline.

CHILDREN to board; mother's helper's care; excellent food. Weymouth 0270-M.

WANTED—By experienced woman in business, child under school age to board in excellent care and food; rew. Talbot 9044.

WITCH HAZEL FARM, Ipswich, Mass., American Protestant home; mother's care, excellent furnished room; $10 week.

WILL board baby in my private home, very comfortable; reasonable. 29 Hillside St., Dorchester. Tel. 0276-M.

**Furnished Rooms** 90

LEYLAND HOUSE
64 Warrenton St., Boston. Rooms $3.50 up. Suites $7.00 up. Tel. Hancock 0867-R.

ALBION HOUSE—Rms. $3 up. $4 up. Suites $6 up. Hancock 0000. 1 Albion Pl., Boston.

ALLSTON—Large, warm room, suitable for 1 or 2 people. 87 Allston St.

BROOKLINE—Bulcock St., warm, sunny, desirable, private, reasonable. 0007-R.

CAMBRIDGE—380 Broadway, newly decorated front rm. for 2, $3. Univ. 5043-J.

CAMBRIDGE—Harvard Sq., 2216 Wash. St., rooms, $42 month. Porter 2129-W.

DORCHESTER—14 Melville Ave., pleasant front room, suitable for business people.

DORCHESTER—Pleasant room with private Protestant family. Talbot 6067.

ROXBURY—50 Brook Ave., sunny room, $6 a week; $4 for 4 nights. Roxbury 3644-M.

ROXBURY—9 Warren Park, sunny front room with piano; reasonable.

SOMERVILLE—Comfortable rooms, furn., heat, in priv. fam.; rens. $30. Som. 0436-R.

SOMERVILLE—540 College Ave., 2 nice, sunny rooms, reasonable. Tel. 2025-M.

W. NEWTON ST.—37 Rent rooms in Roxbury Sq. $6, $7 week; also 3 rooms and bath; to every room, Private baths. Be convinced.

BEACON—Furnished room, suitable for 2; 3 cars, electric, reasonable. 0052.

CHARLES ST., 50—Bright, sunny, front room on bath room floor. $7.

ARLINGTON—Large, sunny corner, 2 large fam. room, next bath. B. B. 2004.

**Rooms in Hotels** 92

PARK HOTEL
567 Tremont St.; well furnished and heated, $4 to $10 a week; walking distance to down town.

NEW MAJESTIC HOTEL
4 and 5 Bowdoin Sq. Rooms $1 per day and up; weekly rates. Haymarket 0000.

**Rooms for Housekeeping** 93

BEACHMONT—Pleasant 3 rm. suite heated, $60. Winthrop 0000. 1 Beachmont Sq.

CAMBRIDGE—3 furnished rooms for light housekeeping, all modern conveniences.

DORCHESTER—29 Bonney St., furn. room, kitchenette, bath, $7 week. Adult.

DORCHESTER—Lovely 3 rooms, all conveniences, Long Electric of Dorchester, 701 Adams St., Dorchester, next to corner of Columbia Rd.

DORCHESTER—Sunny 3 rooms, bath, $30. Adult.

FLORENCE W. LYNN
Family home, $10 to $20 a week. Beneficial Loan Society, also Security Trust Bldg., 23 Court Sq.

QUICK LOANS
Up to $300 on your own note; small monthly payments; lowest interest. Beneficial Loan Society, 23 Court Sq., Room 201. Tel. Lib. 0000.

LIBERAL LOANS on diamonds, watches, musical instruments, silverware, etc.; largest and oldest; reliable, private, confidential; lowest service. Est. 1858. New ad accord with old rates. Tel. Lib. 0000. 1 Court Sq., 1 Salem St., cor. Hanover St., Boston.

LOANS up to $300 to housekeepers and employment terms; only lawful interest. Personal Finance Co., 852 Mass. Ave., Cambridge, Tel. 71 Porter 2070.

LOANS on furs, clothing, jewelry. Brother Loan Co., authorized by City of Boston. 172 Merrimac St., corner Merrimac Sq.

LOANS up to $300 to householders. Personal Finance Co., Somerville Branch, 247 Elm Bldg., Davis Sq., Tel. Som. 0000.

LOANS over $300 on furniture, pianos, autos; low rates; hours 10-2, 3-6. 0000. 1 Court Sq., Room 201.

*Financial*

**Money to Loan—on Chattels** 71

**Automobile Loans**

Car remains in your possession or in storage for Winter months; strictly confidential; quick services; we can refinance notes Atlas Finance Corp., 885 Washington St., Room 630. Tel. Hubbard 4000. Open daily 8 to 6; also Commonwealth Ave. Ext. Nos. 6843.

*Real Estate*

**Farms and Land for Sale** 86

**Spend Your Days**
**IN FLORIDA'S GLORIOUS SUNSHINE**

**At the same time make it profitable.** Raise beans, peas, cabbages, egg plant, peppers or tomatoes for the Winter market. Grow oranges, tangerines, grapefruit and berries of your choice. Poultry, butter and eggs are always in demand and it is profit that will enable you to be healthy, happy and independent.

Inspect our Farms, only 25 miles from Palm Beach—surrounded by large tracts of fine agricultural lands, being sold in tracts to suit purchaser. Located on Lake Worth, Mercer County, Florida, Division Headquarters of the Florida East Coast Railway, and Florida's most rapidly growing city.

Investigate our standing, then write for booklet, or visit the Land Company of Florida, Harvey Building, West Palm Beach, Florida.

EQUIPPED FARMS — Business chances; catalog free. Strout Agency, 906 BL, 6th St., South Bldg., Minneapolis, Minn.

**Suburban for Sale** 82

**$3000 Undervalued**

Winchester forced sale. Beautiful Dutch Colonial, built for owner's occupancy. Long living room, gumwood finish, French doors to sun parlor, sunroom, open fireplace, large range, gas heater, china closet, tiled baths to third floor. 2-car garage; 11,220-ft. land. Owner, Mr. Pritchard, Tel. Mystic 0762-W.

**$300 Down—8-Room**

Bungalow steam heat, modern, new 1,000 lbs. heater, excellent condition, near all schools, church, stores, bus stop; ANOTHER BIG BARGAIN for quick sale. Call Mr. Philip Arcesso, 27 School St., Room 500.

FORCED SALE
DORCHESTER 3 FAMILY
Near Rapid Transit 4-5 and 5 rooms, good condition. House Rec. for Loan, $7,500; only $500 cash needed—a wonderful chance for working man. Box 36 W-44, this paper.

**Little Home, $1750**

Quincy, on nice street, house needing little fixing; $500 for land. Will take any reasonable offer. Write 8-16, this paper.

DORCHESTER SACRIFICE
Two-family, 5 and 6 rooms, good condition; must be sold; owner leaving city. Apply 1 Bellevue St., Boston.

**Business Opportunities—62**

MARKET MUST BE SOLD
Regardless of any sacrifice; fixtures, 2 autos, very low rental on lease; heart of city; will sell to responsible party with little investment; owner unable to attend. Inquire Room 1216 Wash. St., Elevated Sq., Roz. Tel. Jam. 2926-W.

*Financial*

**Money to Loan—on Chattels** 71

**Workingman's Loan Ass'n**
STATE NO. 2

Robert Treat Paine, 2d, Treas. Loans made on furniture and pianos at 1% per month plus small charge for matrix fee.

LOANS FROM $25 BACK AT RATE OF $4 PER MONTH ON $100
1 Beacon St. Room 1000. Tel. Hay. 1926

**Ready Money**

FOR COMMERCIAL OR PERSONAL USE
CALL AT THE
Metropolitan Finance Corporation
24 SCHOOL ST., BOSTON, MASS.
LIBERTY 1967

**Automobile Loans**

Low rates. We pay your unpaid notes and loan you more; keep your car. Beneficial Housekeepers Corp., 1 Beacon St., Room 1000.

Globe Disct. & Finance Co.
Automobile loans, low rates.

DORCHESTER LOANS
Loans up to $300 to householders. Easy Monthly payments. Lowest interest. The Beneficial, Long Electric of Dorchester, 701 Adams St., Dorchester, next to corner of Columbia Rd.

BOROWITH LYNN
Family home, $10 to $20. Beneficial Loan Society, also Security Trust Bldg., 23 Court Sq.

QUICK LOANS
Up to $300 on your own note; small monthly payments; lowest interest. Beneficial Loan Society, 23 Court Sq., Room 201. Tel. Lib. 0000.

LIBERAL LOANS on diamonds, watches, musical instruments, silverware, etc.; largest and oldest; reliable, private, confidential; lowest service. Est. 1858. New ad accord with old rates. Tel. Lib. 0000. 1 Court Sq., 1 Salem St., cor. Hanover St., Boston.

LOANS up to $300 to householders. Personal Finance Co., 852 Mass. Ave., Cambridge, Tel. 71 Porter 2070.

LOANS on furs, clothing, jewelry. Brother Loan Co., authorized by City of Boston. 172 Merrimac St., corner Merrimac Sq.

LOANS up to $300 to householders. Personal Finance Co., Somerville Branch, 247 Elm Bldg., Davis Sq., Tel. Som. 0000.

LOANS over $300 on furniture, pianos, autos; low rates; hours 10-2, 3-6. 0000. 1 Court Sq., Room 201.

*Rentals*

**Rooms for Housekeeping** 93

BROOKLINE—Newly decorated, furn., unfurn.; kitchen and bath; rens. reasonable. For information call Regent 1453 or call at office 15 Beacon St.

BROOKLINE—Sunny 3-4 rooms, kitchenette and bath, heat, hot water, janitor service; rens. $50 up. For information call Regent 1453 or call at office 15 Beacon St.

CAMBRIDGE—Harvard Sq., 2216 Wash. St., 3 rooms, $42 month. Porter 2129-W.

CHELSEA—Modern 3 rooms, bath, kitchenette and set tubs; rens. $30. Call 0000. 1 Beacon St., Room 1000.

DORCHESTER—14 Melville Ave., pleasant front room with piano; reasonable.

DORCHESTER—Comfortable rooms, furn., heat, in priv. fam.; rens. $30. Som. 0436-R.

SOMERVILLE—540 College Ave., 2 nice, sunny rooms, reasonable. Tel. 2025-M.

W. NEWTON ST.—37 Rent rooms in Roxbury Sq. $6, $7 week; also 3 rooms and bath; to every room, Private baths. Be convinced.

BEACON—Furnished room, suitable for 2; 3 cars, electric, reasonable. 0052.

CHARLES ST., 50—Bright, sunny, front room on bath room floor. $7.

ARLINGTON—Large, sunny corner, 2 large fam. room, next bath. B. B. 2004.

**Rooms in Hotels** 92

PARK HOTEL
567 Tremont St.; well furnished and heated, $4 to $10 a week; walking distance to down town.

NEW MAJESTIC HOTEL
4 and 5 Bowdoin Sq. Rooms $1 per day and up; weekly rates. Haymarket 0000.

**Rooms for Housekeeping** 93

BEACHMONT—Pleasant 3 rm. suite heated, $60. Winthrop 0000. 1 Beachmont Sq.

CAMBRIDGE—3 furnished rooms for light housekeeping, all modern conveniences.

DORCHESTER—29 Bonney St., furn. room, kitchenette, bath, $7 week. Adult.

DORCHESTER—Lovely 3 rooms, all conveniences, Long Electric of Dorchester, 701 Adams St., Dorchester, next to corner of Columbia Rd.

DORCHESTER—Sunny 3 rooms, bath, $30. Adult.

FLORENCE W. LYNN
Family home, $10 to $20. Beneficial Loan Society, also Security Trust Bldg., 23 Court Sq.

QUICK LOANS
Up to $300 on your own note; small monthly payments; lowest interest. Beneficial Loan Society, 23 Court Sq., Room 201. Tel. Lib. 0000.

LIBERAL LOANS on diamonds, watches, musical instruments, silverware, etc.; largest and oldest; reliable, private, confidential; lowest service. Est. 1858. New ad accord with old rates. Tel. Lib. 0000. 1 Court Sq., 1 Salem St., cor. Hanover St., Boston.

LOANS up to $300 to householders. Personal Finance Co., 852 Mass. Ave., Cambridge, Tel. 71 Porter 2070.

LOANS on furs, clothing, jewelry. Brother Loan Co., authorized by City of Boston. 172 Merrimac St., corner Merrimac Sq.

LOANS up to $300 to householders. Personal Finance Co., Somerville Branch, 247 Elm Bldg., Davis Sq., Tel. Som. 0000.

LOANS over $300 on furniture, pianos, autos; low rates; hours 10-2, 3-6. 0000. 1 Court Sq., Room 201.

*Rentals*

**Rooms for Housekeeping** 93

A BOSTON—2 furn. rms., light heats, all conveniences. Boston 4187.

TO RENT—Large furnished room with kitchenette in basement. $12.

WEST NEWTON, 136—Front sunny room, suitable for 2 gentlemen.

WINCHESTER—3 rms. for light housekeeping, all conveniences. Rens. $70-M.

FURNISHED 3 rooms, bath; child allowed; $7.50. Call Tuesday, 1-3. 1447 Dorchester Ave.

WELL HEATED—Light house, rm. $6.50; 2 rms. $12.50. Copley 2394.

**Apartments and Flats—Furnished 95**

FURN., UNFURN.

**1-2-5 ROOMS; $60 TO $80**

Steam cost, housekeeping, hot water janitor service. 1452

BACK BAY REAL ESTATE TRUST
2 Arlington St. B. B. 6780 Open Eves.

**WOLLASTON**

Walker Apartments, 1-2 rooms, dinette, kitchenette and bath, heat, hot water, janitor service; rens. $60 up. For information call Granite 1453 or call at office 15 Beacon St.

**$25-$45, FURN., UNFURN.**

1-2-3 ROOMS, KITCHENETTE, BATH, STEAM HEAT, HOT WATER, JANITOR SERVICE. 1 MILE FROM HARVARD SQ. EXPRESS TO ENTRANCE SUITE 10.

THE KENMORE APARTMENTS
Newly decorated; furn., unfurn.; kitchenettes and suites; rens. $60 to $80. For information call 1203 Boylston St., B. B. 4875.

WINTHROP—Modern 5 room unfurnished apt.; has piano; low Winter rate; almost new. Call Winthrop 1000.

**Apartments, Flats—Unfurnished 97**

**2-ROOM SUITE**
KITCHENETTE, BATH
FINE CONDITION; RENT $50
1 MILE FROM HARVARD SQ.

**Near Dudley St., Roxbury**

Cor. Hampden-Lamb Sts.; 5-4-5 rooms, tiled baths; $21-$26. Also store, reasonable rent. Apply 139 Herndon St., suite 1.

**2-3-ROOM APARTMENTS**
COMMONWEALTH AVE. 720-728
Kitchenettes, H. W. H., Janitor service. B. B. 5000. E. Bosten 1120

W. BROOKLINE $40—Attractive 4-room apartment, bath $5 weekly. Apply 96 Fenwood Rd.

REVERE
Paul Revere Apts., 2 and 3 rooms apts., 3 rms. kitchenette; janitor, free refrigeration, 1st et., rens. $5.50 up. Revere 0000.

DOWNTOWN STEAM-HEATED APTS.
3 and 5 rooms, $35-$45. See janitor, 220 Commercial St., Boston.

ALLSTON—Attract. 1-2 rooms, heated, private baths, $21-$26. Also store, reasonable rent. Apply 139 Herndon St., suite 1.

CAMBRIDGE—78 Brookline St.; 4-5 rooms, tiled baths, steam heat, hot water; rens. $50-$60.

CAMBRIDGE—Harvard Sq. rooms, toilet, electricity, $18. Univ. 1200.

JAMAICA PLAIN—3-4-5 rooms, rents $25 to $35. Apply 3 Jamaica Pl., Jam. 3571-M.

MATTAPAN—Rent section; new 2-family house, 5 rms. and bath, tiled bath, recreation hall; all modern conveniences; rens. $60. Dor. 0000.

MEDFORD HILLSIDE—5 rm. cozy apt., all modern conveniences; rens. reasonable. Mystic 0000. 1 Sunset Rd., Medford Hillside.

MEDFORD—Apt. 5 rooms, bath, Winchester St., corner, 2 rooms, bath. Regent 0622

ROXBURY—Apartment, 5 rooms, complete, garage, $17.50. Longfellow 0000. 1 Parkside St., Parkway 0562-J.

ROXBURY—Apartment, 5 rooms, tiled bath, 4 rms. also, $6.50. Terrace St. Hub 7783.

SOMERVILLE—Apartment, 5 rooms, bath, 2 St. Rens. $3 Valentine St., Somerville.

SOMERVILLE—3 rooms and all improvements, $30. Call Somerset 0000. 1 Somerset Ave., for information call Somerset 0000.

SOMERVILLE—Apartment, 5 rooms and bath, steam, set tubs, rent $30. Som. 3218-M.

SOMERVILLE—Apartment, 5 rooms, bath, set tubs, near the Aquarium, rens. Apply 8 Bow St., Somerville. Somerville 0000.

STONEHAM—New, modern, 5 rms., garage, $50. Stoneham 0000. 1 Stoneham Ave., Stoneham.

SWAMPSCOTT—Excellent 5-room apt., recondoned to rent, trains and buses, rens. $75. Inquire 1 Bellevue St., Boston. Rens $75-M.

W SOMERVILLE—Best rooms, brick apt., rens. flat, $45. Somerville 0000. 1 Bow St., Somerville.

**Moving, Trucking, Storage 98**

AUTO TRUC

EDITORIAL PAGE OF THE ☆ ☆ BOSTON EVENING AMERICAN ☆ ☆ BOSTON JANUARY 10, 1928

# NATIONAL POLICIES OF THE HEARST NEWSPAPERS

1. An agreement of English-speaking peoples to preserve peace among themselves and promote the peace of the world.
2. A constitutional amendment to provide for the election of United States Senators in numbers proportionate to the population of each State, but no State to have less than two Senators. A reapportionment of Congressional representation immediately after every census, or in case of the failure of Congress so to act, to make the apportionment automatic at the end of the first Congressional session, the proportion of population for each representative in each case to be that of the existing Congress.
3. A separate Department of the Army, of the Navy and of the Air Forces, all united under a Secretary of National Defence.
4. Federal action to the limit of Federal Government powers to abolish illiteracy among the people of the United States, and the creation of a Secretary of Education.
5. Necessary measures to secure the election of Congress in November and its installation on the 1st of January following, and the inauguration of a President on the 1st of January immediately following his election in November.

## A Church Like an Organ

What OTHER Design Would You Suggest?

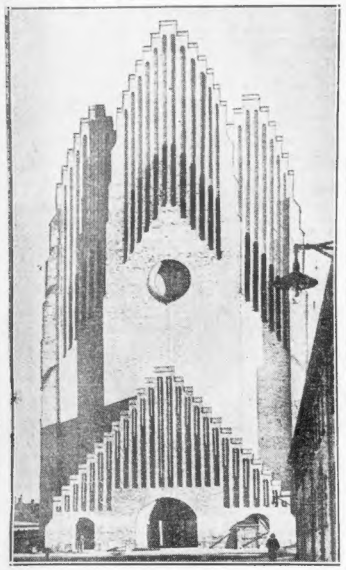

A NEW DANISH CHURCH OF STRANGE DESIGN

These are days of architectural novelties, cubistic art, towering skyscrapers, crouching bungalows, strange Einstein sculpture.

And this is one of the most striking architectural novelties, built in Copenhagen, Denmark.

It is a church made to resemble a great organ. The door is at the bottom of the organ, and the pipes form a sort of church spire.

Perhaps it will impress those that worship, making them feel that they have entered the very spirit and temple of sacred music.

It will certainly interest the children that see it, and those that like strange things.

If this fashion should spread, many interesting designs for church facades may be devised. What would be YOUR selection?

Would you suggest a church made in imitation of a huge angel with spreading wings, the entrance to the church being between the feet of the angel? Or perhaps a church to look like a pair of gates 200 feet high, symbolical of the gates of heaven?

Or would you prefer something more striking, a representation of Abraham's bosom, with Lazarus sitting there, very contented, and a suggestion that churchgoers might also make that trip. You might even have a church shaped like a Christmas tree. Many possibilities, once novelty takes.

However, the old-fashioned church, its steeple pointing to all parts of the sky, as the earth turns around, satisfies the majority.

## Labor and Capital

And That 13-Month Year

Sir Josiah Stamp, head of the British London Midland Railway, says capital and organized labor should unite to revive British industries, coal, steel, railroads, etc.

If organized money and organized labor got together they could make any amount of money, without strikes or fights. Those between the top and bottom organizations could not avoid paying what might be demanded.

Nine hundred of 1,000 prominent American business men, questioned, approve the "13-month year"; so do many foreign nations.

Each month would have four weeks, every month would begin on a Sunday. Every week day would come on the same day of the month every year; an extra day would be left over each year, and two extra days in Leap year. This would simplify many things, but it would make the year 13 MONTHS.

That would offend superstition. Once, when the calendar was corrected, and a few days were nominally stricken out, there was violent protest because millions of fools believed their lives were made shorter.

Nations like England and the United States, not yet sufficiently intelligent to adopt the metric system in weights, measures and everything else, will not adopt the thirteen-month year.

## Astrologer Grow Prognosticates 1928

By FRANKLIN COLLIER

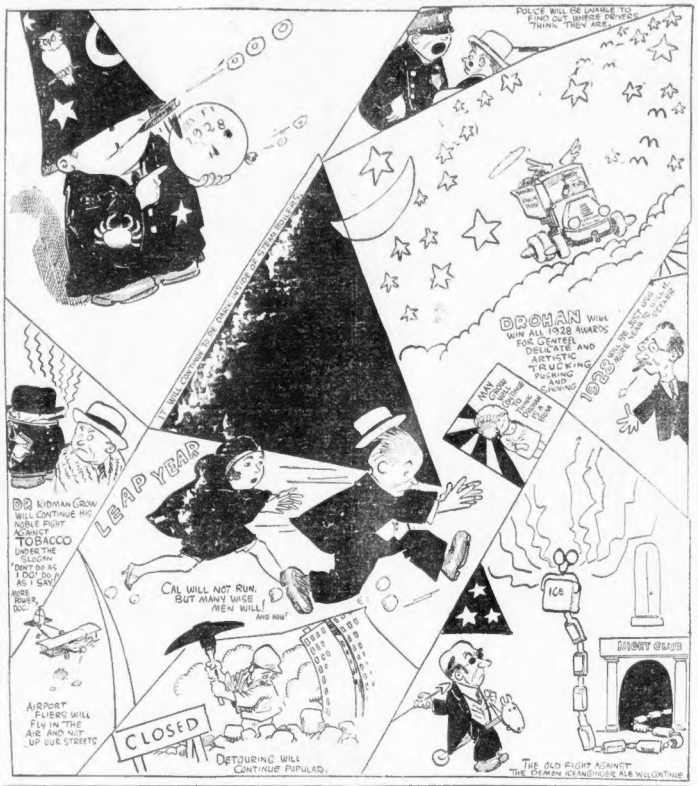
1928
POLICE WILL BE UNABLE TO FIND OUT WHOSE DRIVERS THINK THEY ARE.
DROHAN WILL WIN ALL 1928 AWARDS FOR GREATEST DELICATE AND ARTISTIC TRUCKING PUSHING AND SHOVING
LEAP YEAR
DR KIDMAN GROW WILL CONTINUE HIS NOBLE FIGHT AGAINST TOBACCO UNDER THE SLOGAN "DON'T DO AS I DO! DO AS I SAY!"
CAL WILL NOT RUN, BUT MANY WISE MEN WILL! AND HOW!
AIRPORT FLIERS WILL FLY IN THE AIR AND NOT UP OUR STREETS
CLOSED
DETOURING WILL CONTINUE POPULAR.
ICE
NIGHT CLUB
THE OLD FIGHT AGAINST THE DEMON ICE AND DISEASE ALE WILL CONTINUE

## "All in the Same Boat"

New Bedford! New England!

Mr. William C. Hawes, speaking under the auspices of the Boosters Club of New Bedford, explains the latest slump in cotton textiles:

*"During the last six to eight weeks busines.. slowed down and more or less looms stopped. This is not an unusual condition at this time of the year as buyers of goods are apt to defer their purchases until the last cotton report has been received. The buyers in a great many cases like to go into the New Year with low stocks on hand and a large bank balance in order that they can make a good showing at their banks."*

All the New Bedford mills which have held the annual meeting, Mr. Hawes reminds the "leading city in the world in the manufacture of fine cotton goods," have shown a profit. None has registered a loss. The other corporations are to hold their meetings in February. He looks for "equally good showings" at that time.

New Bedford, this real booster is certain, is no longer a "cotton mill town," but a "city manufacturing the finest textile fabrics in the world."

And finally a paragraph or two which can be read and re-read with profit in shoe and textile towns alike:

*"We are too prone to accept false statements and ridiculous rumors as facts. Our trouble at the present time is mental, not actua.. There is nothing wrong with New Bedford's leading industry and the quicker we come to that realization the better off we will be.*

*"This fact should be borne in mind, that everybody in this community is in the same boat, whether it be the mill manager, the operative, merchant, banker, lawyer, doctor, or anybody in business in this locality. We should all boost and talk for our home city instead of knock. Only the tool rocks the boat. The pessimist has no place in the community."*

ONE of New Bedford's advantages over other textile centres in New England is the absence of absentee ownership. The industries of the city at the gateway to Cape Cod, representing a capital investment of more than $175,000,000, are financed and operated by New Bedford folk. Under these circumstances it is possible for the people of the city to talk things over, the Boosters Club supplying the "town meeting." False statements and ridiculous rumors about the condition of industry in New Bedford cannot get far before a Booster scotches 'em.

## EVILS IN SYSTEM OF GETTING BAIL

By DR. FRANK CRANE

THERE has been a good deal of stir recently in several cities about the bail nuisance.

A man is arrested. It may be that he is not at all guilty of the alleged crime and to keep from going to jail he has to furnish bail.

There is a swarm of bail dealers in the proximity of most police stations who make a business of bailing the accused people out for a consideration. If the bail is set, for instance, at $1,000, they will furnish it, but they must get $100, or 10 per cent.

I have heard it said that if a man jumps his bail it makes no difference. The court authorities and the bail men seem to be in league and the bail is forfeited.

These bail furnishers seem to have an extraordinary standing with the court officials. These officials will take their word for anything and also accept their bond.

A friend of mine was arrested recently for carrying liquor. It was on Sunday morning. I went down to the jail to furnish him bail and took along a property owner, as I was informed that a man to sign the bond must be a property owner.

The clerk at the jail informed me that he could not accept a bond from a property owner, but he had to have cash. The banks were all closed on Sunday and neither of us happened to have the cash handy, so the clerk informed us we could go to one of these bond brokers and get the amount of bail for $1,000 by a payment of $100. We didn't do it. My friend, however did it himself and was bailed out on paying $100 to the broker.

Just why this clerk should refuse the bond of a property owner and why he was willing to accept the bond from a bail broker I cannot say.

The whole system is rotten.

An Australian in this country recently said they did things differently there. Cash bail is not acceptable. A man must be a property owner to furnish bail. In this way the bail broker is eliminated.

The bail broker is an evil institution, furnishing abundant opportunity for police graft and preying upon innocent people.

(Copyright, McClure Newspaper Syndicate.)

## Boston DAY by DAY

HOW we moderns speed up things is shown by a recent occurrence in which Paul Hines, secretary of the Boston Automobile Club figured. Hines received a request last Wednesday from the wife of a naval officer stationed here, for Washington license plates. He immediately wired the proper Washington official. That official put the plates in the air mail and in less than 24 hours after she had asked for them the woman was using the plates.

* * *

To get a pair of plates in Washington costs but $1, contrasted to the amount needed here. Yet Major Hines says on this particular occasion it cost $5 for the telegram and $4.60 postage.

* * *

When "Ken" Erskine was a student at Syracuse, his thoughts were far from the day he would be a hard working insurance man and living out on Common street, Watertown. Yet Mr. and Mrs. Kenneth Erskine lent him back time to college days by attending every hockey game they possibly can. Erskine, a former football star, usually is madly cheering most nights at the hockey games.

* * *

Chester I. Campbell landed in New York on Friday to start a campaign for convincing the rest of the world that New England is the best place for touring. Campbell is sure we have the most attractive atmosphere, natural geography and historical background.

* * *

Thirty-five years ago, or older people tell us, there was much informal horse racing out along Boylston street between Governor square and the Cottage Farm Bridge. In those days that territory was also fare from the most civilized portions of the city.

## What Do You Know?

BOSTON'S ORIGINAL KNOWLEDGE TEST

Reg. U. S. Pat. Off.

**Do you know:**

1. How many quires there are in a ream of paper?
2. In what State is Glacier National Park?
3. What do all planets revolve around?
4. What are prunes?
5. How is galvanized iron made?
6. What State is called the "Granite State?"
7. On what river is Oxford located?

**Complete these quotations:**

8. "Listen my ——— And you shall hear ——— Of the midnight ride of Paul Revere." Longfellow
9. "Under the wide and ——— sky, Dig the grave and let me lie." Stevenson.
10. "Ever let the ——— Pleasure never in at home." Keats.

**To what is each of the following popularly applied:**

11. short
12. carp
13. Clune
14. Guernsey
15. mallard
16. lake

**See tomorrow's paper to verify your results. Answers to yesterday's test:**

1. Parr. 2. Literary agents. 3. Bird. 4. Cattle. 5. Cottage. 6. Martha Curtis. 7. Ten. 8. Miller. 9. Marie Antoinette. 10. Mercury. 11. Arsenal. 12. Artist. 13. Inventor. 14. Historian. 15. Ambassador. 16. Musician.

Copyright, 1928, Boston American and King Features Syndicate, Inc.

## LISTEN, WORLD!

By ELSIE ROBINSON

I HAVE bought a little plaque of "The Annunciation" to hang on my office wall. It is only a small piece of colored porcelain, but, if you understand the story, it is a door opening into eternity.

There is Mary, the young Hebrew girl, soon to be a mother. A frail little figure, drooping under the glory that has come upon her, yet radiant with her pride. Before her kneels the messenger, adoring. Behind, a the infinite blue, the Father's face appears, circled by cherubim.

A bit of porcelain you could almost hide in your hand, but it tells all of Love's deathless story, Love's agony and Love's agony. As I look at it I think of what old Simeon said when Mary brought her baby to be blessed in the temple. Holding the child in his arms he looked at Mary aloud, and pronounced the glory and terror that would come to her son.

Then suddenly his seeing eye turned upon the wistful girl and, with a strange, pitying tenderness, he said—

"YEA, A SWORD SHALL PIERCE THROUGH THY SOUL, ALSO."

A sword to pierce her soul—yet there is no record that she cried out or tried to evade that tragic doom. Always I marvel at the courage of our Lord.

GOD MAY HAVE WROUGHT THE MIRACLE WITHIN THE CHRIST CHILD'S SOUL, BUT LITTLE HUMAN MARY PUT THE STEEL OF HER OWN SPIRIT IN HIS SPINE.

I wonder what would happen to the human race if every mother would take her motherhood like that. Not demanding that it should be comfortable or complacent but risking everything for the life on Love.

If the first stirring of all human life could come like that Annunciation—the heavens opening in glory—the whirring of white wings about her son—

The solemn consecration of a partnership with God—

The terrible and beautiful miracle of birth—

And the inevitable price to be paid—gallantly!

"A SWORD TO PIERCE THY SOUL."

Always the sword ahead. Obscurity, monotony—while extrefree women are being courted, flattered, having careers. Weariness, anxiety—while exotic girls laugh and play. Hair fading, figure slipping—while others expand their beauty. Sleepless nights—dreading days. Loneliness.

Dullness of mind and body. Sacrifice. Sacrifice. SACRIFICE! Heartbreak and agony. Perhaps, at the end only a terrible, spent vigil at a grave.

Always the sword—always the price.

Through to the cross!

IF WE WOULD PAY THE PRICE AS GALLANTLY AS MARY DID, PERHAPS THE WORLD TO-DAY WOULD SHINE WITH SONS OF GOD.

Copyright, 1928, King Features Synd., Inc.

## WORDS OF THE WISE MEN

All that glitters is not gold;
Often have you heard that told;
Many a man his life hath sold
But my custodie is sicker.
—Merchant of Venice.

Two in company, three is trumpery.
—Mrs. Parr.

Fortune turns on her wheel the fate of kings.
—Seneca.

Dreams are but interludes, which fancy makes.
—Byron.

When monarch reason sleeps, this mimic wakes,
—Dryden.

Our ancestors are very good kind of folks; but they are the last people I should choose to have a visiting acquaintance with.
—Sheridan.

O wad some power the gittie gie us
To see oursels as ithers see us!
It wad frae monie a blunder free us
An' foolish notion:
What airs in dress and gait wad lea'e us,
An' ev'n devotion!
—Burns.

Some remedies are worse than the disease.
—Syrus.

Whatsoever thy hand findeth to do, do it with thy might.
—Ecclesiastes.